

# VOTERS' PAMPHLET

Washington State Elections

General Election  
November 7



2023

Official Publication



**WASHINGTON**  
Secretary of State

Ballots mailed out by **October 20**  
1 (800) 448-4881 | [sos.wa.gov/elections](https://sos.wa.gov/elections)



On behalf of the Office of the Secretary of State and election officials statewide, I am honored to present the 2023 General Election Voters' Pamphlet. This guide includes information about voting to help you make informed decisions as you exercise your right to vote.

To participate in the election, you must be registered to vote. Voter registration forms that are mailed or completed online must be received by Oct. 30. If you are already registered, review your registration information at **VoteWA.gov** to ensure it is up to date. After Oct. 30, you must visit an elections office or voting center during regular business hours or until 8 p.m. on Election Day, Nov. 7, to register to vote or update your registration and receive a ballot.

After you have marked your ballot, be sure to sign the return envelope. Your signature is important because trained election officials check to ensure your signature matches the one on your voter registration record before they count your ballot. Next, return your ballot. If returning by U.S. mail — no postage necessary — remember that ballots must be postmarked by Nov. 7 to be counted. You can also use an official ballot drop box anywhere in the state. Drop boxes are open until 8 p.m. on Election Day. Go to **VoteWA.gov** to locate a ballot drop box or check the status of your ballot.

By voting, you are making your voice heard. Thank you for participating in our democratic process.

Sincerely,

Steve Hobbs  
Secretary of State

## Has my ballot been counted?

### Tracking your ballot is easier than ever!

Sign up for text notifications when you register or update your info at **VoteWA.gov**.



@secstatewa



@WASecretaryofState  
@WashingtonStateElections



@secstatewa

How do I register to vote in Washington?.....4  
 Voting Assistance .....5  
 Budgeting for Washington’s Future .....7  
 How do I vote and return my ballot? .....8

**Candidates**

State Judicial Offices .....9

**More information**

Contact Your County Elections Office..... 15

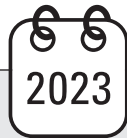

**Deadlines**

Ballots mailed to voters by: October 20  
 Register by mail, received by: October 30  
 Register online by: October 30  
 Register in person by: November 7, 8 p.m.  
 Election Day: November 7

**Local Candidates and Measures**



This pamphlet contains information for state candidates.

You will receive a Local Voters’ Pamphlet from your county elections office with information on local candidates and issues.

If you do not receive a Local Voters’ Pamphlet by the time you receive your ballot, contact your county elections office. You can find their contact information listed at the end of this pamphlet.

You can also visit **VoteWA.gov** to view your online Voters’ Guide.

**Voter tip:**

Use **VoteWA.gov** to:

- Register to vote
- Update your info
- Track ballot status



**Voter tip:**

Remember to sign and date your ballot return envelope. Trained election officials compare every signed envelope with the signature on the voter registration record.



**Political parties**

**Washington State Democrats**  
 PO Box 4027  
 Seattle, WA 98194  
 (206) 309-8683  
 info@wa-democrats.org  
 www.wa-democrats.org

**Washington State Republican Party**  
 11811 NE 1st St  
 Ste A306  
 Bellevue, WA 98005  
 (425) 460-0570  
 info@wsrp.org  
 www.wsrp.org



Candidates submitted their contact information for this pamphlet prior to printing. For the most current contact information, visit **VoteWA.gov** and select “Voters’ Guide.”



**Who donates to campaigns?**

View financial contributors for state and local candidates and measures:

**Public Disclosure Commission**  
 pdc@pdc.wa.gov  
 www.pdc.wa.gov  
 Toll Free 1 (877) 601-2828

## Qualifications

To vote, you must be at least 18 years old, a U.S. citizen, a resident of Washington, and not currently serving a sentence of total confinement in prison.



If you're 16 or 17 years old, you can sign up as a Future Voter and be automatically registered to vote when you qualify.

## How do I register to vote?

**Online:** Register at [VoteWA.gov](http://VoteWA.gov)

**By mail:** Request a paper form be mailed to you or print your own at [sos.wa.gov/elections](http://sos.wa.gov/elections)

No internet access? Call 1 (800) 448-4881.

**In person:** Visit a county elections office (listed at the end of this pamphlet).

## Registration deadlines



**By mail or online:** Your application must be received no later than October 30.

**In person:** Visit a local voting center no later than 8 p.m. on November 7.

Check your registration info at [VoteWA.gov](http://VoteWA.gov).

## Moved? Update your voting address

Contact a county elections office to request a ballot at your new address.

**By October 30:** Have your application received by mail or updated online.

**Or**

**By November 7:** Visit a local voting center in person.



## What if I'm not 18 yet?



**If you are 16 or 17, become a Future Voter!**

**# Future  
# Voter**

Sign up online at [VoteWA.gov](http://VoteWA.gov) with your Washington state driver's license, permit, or ID. Or you can fill out a paper registration form using the last four digits of your Social Security number and mail it in. You'll be automatically registered to vote when you qualify. If you will be 18 by the November Election, you can vote in the Primary Election.

Every January on Temperance and Good Citizenship Day, high school students 16 and older have the opportunity to complete a voter registration form in class.

## Are accessible voting options available?

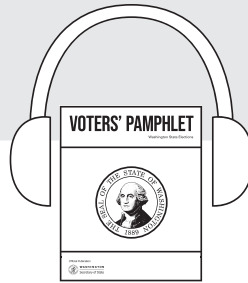

Audio and plain text voters' pamphlets available at [www.sos.wa.gov/elections](http://www.sos.wa.gov/elections)

## No internet access?

To receive a copy on a USB drive, call **1 (800) 448-4881**.

Contact a county elections office to find an **accessible voting unit** near you.

## Felony conviction?



Your right to vote is restored when you are no longer serving a sentence of total confinement in prison.

You must re-register to vote in order to receive a ballot.

You may re-register to vote by mail, in person, or online at **VoteWA.gov**.



## Are language services available?

Los votantes del estado de Washington pueden acceder a un folleto electoral para las elecciones generales y a un formulario de inscripción electoral en español en Internet en [www.sos.wa.gov/elections](http://www.sos.wa.gov/elections).

Ingrese a **VoteWA.gov** para consultar su guía electoral personalizada en Internet o para inscribirse y actualizar su información electoral.

Los votantes de los condados de Yakima, Franklin y Adams reciben materiales electorales bilingües. Los votantes del condado de King pueden solicitar sus materiales de votación en español.

Para solicitar una edición impresa del folleto electoral o de un formulario de inscripción electoral en español, llame al **1 (800) 448-4881**.

華盛頓州的選民可以由線上取得中文版普選選民手冊以及選民登記表，網址為 [www.sos.wa.gov/elections](http://www.sos.wa.gov/elections)。

請瀏覽 **VoteWA.gov** 以查看您的個人化線上選民指南，或登記及更新您的選民資料。

金郡的選民可以索求中文版投票資料。

如欲索取中文選民手冊印刷本或選民登記表，請致電 **1 (800) 448-4881**。

Cử tri tại tiểu bang Washington có thể truy cập trực tuyến Sách Hướng dẫn Cử tri cho cuộc Tổng tuyển cử và mẫu đơn đăng ký cử tri bằng Tiếng Việt tại địa chỉ [www.sos.wa.gov/elections](http://www.sos.wa.gov/elections).

Truy cập **VoteWA.gov** để xem trực tuyến hướng dẫn dành cho cử tri được cá nhân hóa của quý vị hoặc đăng ký và cập nhật thông tin cử tri của quý vị.

Cử tri tại Quận King có thể yêu cầu tài liệu bỏ phiếu đã được dịch sang Tiếng Việt.

Để yêu cầu bản in của sách hướng dẫn cử tri hoặc mẫu đơn đăng ký cử tri bằng Tiếng Việt, xin quý vị vui lòng gọi số **1 (800) 448-4881**.

*The federal Voting Rights Act requires translated elections materials.*

## If I am a victim of a crime, can I vote safely?



### Keep your voting address confidential

You may be able to enroll in the Address Confidentiality Program (ACP) and register as a Protected Records Voter if you are:

- a survivor of domestic violence, sexual assault, trafficking, stalking; or
- a criminal justice participant or election official who is a target for harassment.

To become a Protected Records Voter:

- You meet with a Certified Advocate who can assist with threat assessment, safety planning, and the program application.
- The best time to enroll is when you move or are planning to move to a location that is unknown to the offender and undocumented in public record.

Call 1 (800) 822-1065 or visit [www.sos.wa.gov/acp](http://www.sos.wa.gov/acp)

## Student Engagement Hubs



College students are on the move. Public universities offer Student Engagement Hubs to ensure that students never miss an election just because they're away from home.

**For dates, hours, and locations, contact student leadership at:**

- CWU Ellensburg
- EWU Cheney
- TESC Olympia
- UW Bothell
- UW Seattle
- UW Tacoma
- WSU Pullman
- WSU Tri-Cities
- WSU Vancouver
- WWU Bellingham

## How do I know if something is true?

When reviewing online or printed information, think about:

- Who made this, and who is it for?
- Why did they make it?
- When was this made?
- What makes it believable?
- How might other people read this message?
- Ask the experts — consult a fact-checking site or ask an official source. Get trusted info from your county auditor or elections office.

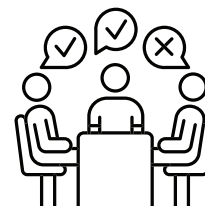

**i** During the 2023 session, the Legislature passed Engrossed Substitute Senate Bill (ESSB) 5082, which establishes a webpage with new, interactive budget information created by the Legislative Evaluation and Accountability Program (LEAP) Committee and the Office of Financial Management (OFM).

**WA Budget Summary:**

<https://fiscal.wa.gov/budgetsummary>

**Legislative Information Center:**

1 (800) 562-6000

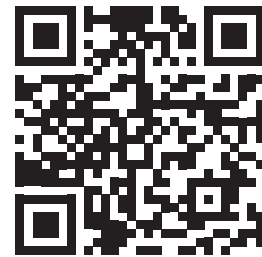

**How can you access this new webpage?**

- Type the URL into your browser
- Scan the QR code with your smartphone or tablet
- Call the Legislative Information Center

**What's in the budget?**

**Operating Budget:** pays for day-to-day operations of state agencies, colleges and universities, and public schools (including federal funds and dedicated funds).

**Transportation Budget:** pays for transportation activities, such as designing and maintaining roads and public transit.

**Capital Budget:** pays for acquiring and maintaining state buildings, public schools, higher education facilities, public lands, parks, and other assets.

# How do I vote and return my ballot?

**1** If you're registered to vote, there is no need to request a ballot. Your ballot will be mailed by **October 20** to the address you provide on your voter registration. If you need a replacement ballot, contact a county elections office listed at the end of this pamphlet.

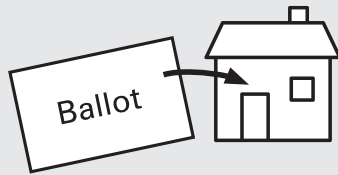

**2** Vote your ballot and sign your return envelope. We need your signature to accept your ballot. You are not required to vote every race on your ballot. We encourage using this pamphlet to help you decide.

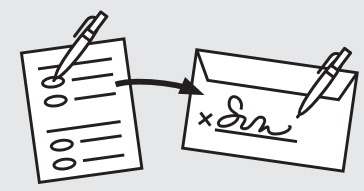

**3** Return your ballot by mail, no stamp needed. If mailed, your ballot must be postmarked by **November 7**. Don't let a late postmark disqualify your ballot. The USPS recommends that you mail a week before Election Day.

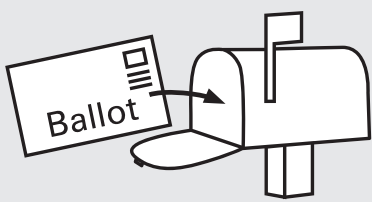

Or, return your ballot to an official ballot drop box. Drop boxes are open until 8 p.m. on **November 7**. Find drop box locations at **VoteWA.gov**.

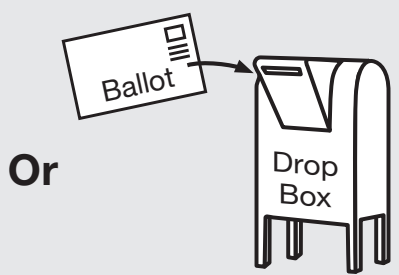

If you cannot personally return your ballot, let only people you trust deliver it for you.

**4** Check the status of your ballot on **VoteWA.gov** to see if it has been received by your county elections office.

Election staff will contact you before your ballot is processed if:

- Your signature is missing
- Your signature doesn't match your voter registration record

### View election results online

After 8 p.m. on election night, tallied results from each county are posted at **results.vote.wa.gov**.

Results are updated as counties report and unofficial until certification.





# Judicial Qualifications & Responsibilities

Washington judges are nonpartisan. Judges must be registered Washington voters.

---

## Judges

Judicial candidates must be in good standing to practice law in Washington and are prohibited from statements that appear to commit them on legal issues that may come before them in court.

### Superior Court Judge

Superior Courts hear felony criminal cases, civil matters, divorces, juvenile cases, and appeals from the lower courts. Superior Courts are organized by county into 30 districts. Superior Court judges serve four-year terms.



Candidates submitted their contact information for this pamphlet prior to printing. For the most current contact information, visit **VoteWA.gov** and select "Voters' Guide."



Candidate statements are printed exactly as submitted. The Office of the Secretary of State does not make corrections of any kind or verify statements for truth or fact.



**Brett  
Rogers**

(Nonpartisan)

**Legal/Judicial Experience**

As a lawyer since 2008 I have offered legal services to lower-income clients for free or at reduced rates because I believe that representation must be available to all in order to ensure access to justice.

**Other Professional Experience**

I have over 20 years of law enforcement and corrections experience. In that capacity I treated everyone fairly and as an individual, and gave no preferential or detrimental treatment for any reason.

**Education**

JD Seattle University, 2007

**Community Service**

Youth sports coach and volunteer HOA president and board member.

**Statement**

The judicial branch is supposed to be independent from the executive and legislative branches. Too often a governor appoints a person to serve as a judge only to have that person run unopposed in perpetuity. This is problematic for at least two reasons. First, in the current hyper-partisan climate it is natural to be suspicious of any political appointee, unfortunately eroding the peoples' confidence in the judicial branch at a time when so many of our institutions appear to be crumbling. Second, it does our democratic process a great disservice by allowing a single person--the governor--to determine the make-up of a significant portion of the judicial branch.

During this time when so many laws are changing so quickly, we need judges who are committed to the independence of the judicial branch, who recognize that government derives its power from the people, and who are willing to consider reasoned challenges to laws, rules, and regulations.

If you want a judge who will uphold our Federal and State Constitutions, who will fairly consider the facts of each case, and will not be a rubber stamp for other branches of government, you should vote for Brett Rogers for Superior Court Judge.

**Contact**

(425) 903-3235; brett@rogersforjudge.com; rogersforjudge.com



**Miguel M.  
Duran**

(Nonpartisan)

**Legal/Judicial Experience**

Current Snohomish County Superior Court Judge; Judge Pro Tem - Everett Municipal Court; Superior Court civil arbitrator; Attorney with nearly 20 years of trial experience in civil and criminal law.

**Other Professional Experience**

Elected President and Shop Steward, Northwest Defenders Association, SEIU Local 925; Appointed by the Washington Supreme Court to the Pattern Jury Instructions Committee.

**Education**

JD, New York University School of Law 2005; BA, University of Texas - Austin 1999.

**Community Service**

Convening Judge, Snohomish County YMCA high and middle school mock trial programs; Board Member for Snohomish County Legal Services, assisting low-income community members; Food Lifeline volunteer.

**Statement**

Judge Miguel Duran is the best choice for Superior Court because of his extensive legal background and unwavering commitment to fairness. On the bench, Judge Duran has earned a reputation as a hard-working and thoughtful public servant. In his courtroom, we can trust that decisions remain free from political influence and uphold the rule of law.

The son of an immigrant and a teacher, Judge Duran understands our multicultural community and has represented individuals, families and businesses as an attorney for nearly twenty years. He and his wife Sol, a nurse, reside in Mountlake Terrace with their family. As a Snohomish County resident, husband, and father, Judge Duran is dedicated to ensuring a safer community and providing equal access to justice for all.

In this important election, Judge Duran is endorsed and widely supported by judges and commissioners from our municipal courts all the way up to Washington's Supreme Court. The County Prosecutor and bipartisan community leaders agree - Judge Miguel Duran is the clear choice for Superior Court Position 16.

With your support, Judge Duran can continue to serve with the integrity and experience that we expect from our public officials. Thank you for your consideration!

**Contact**

(206) 825-0071; retainjudgemiguelduran@gmail.com; judgemiguelduran.com



**Patrick M.  
Moriarty**

(Nonpartisan)

**Legal/Judicial Experience**

Snohomish County Superior Court Judge since 2022; Snohomish County Court Commissioner, 2018 - 2022; 27 years as a private practice attorney and Public Defender with experience in criminal law, juvenile law, personal injury, family law, dependencies, substance use disorders, and behavioral health matters

**Other Professional Experience**

Served as a judge for high school mock trial competitions; frequent continuing legal education speaker

**Education**

J.D., Western New England University School of Law, 1990; B.A., University of Massachusetts, 1987

**Community Service**

Snohomish County Reclaiming Futures Change Team emphasizing community engagement of youth involved in the criminal justice system; participated in Community Emergency Response Team volunteer disaster training

**Statement**

The people of Snohomish County deserve to have experienced judges. Judge Moriarty, the incumbent in this election, has been a valued member of the Superior Court bench since 2022 and is overwhelmingly supported by the bench and Bar. Judge Moriarty served as a Judge Pro Tem in Snohomish County for 17 years, followed by 4 years as a Superior Court Commissioner.

For 27 years, Pat gained broad expertise as a Public Defender, Assistant Seattle City Attorney, and as a private practice attorney. He handled criminal defense matters, juvenile representation, dependencies, drug court, personal injury, and many other legal issues that come before him as a Superior Court judge. This deep experience now serves him well as a valued member of the Court.

Endorsed by: All Snohomish County judges; over 150 attorneys; Sen. John Lovick (44th LD); Rep. Strom Peterson (21st LD); Rep. & Councilmember Sam Low (39th LD); Councilmember Megan Dunn; Prosecuting Attorney Jason Cummings; Lynnwood Councilmember George Hurst; Snohomish County Democrats; 1st, 10th, 21st, 32nd, 38th, 39th, and 44th LD Democrats; Snohomish & Island County Labor Council; International Association of Machinists & Aerospace Workers (IAM 751); Snohomish County Prosecutors Assn. (Local 1811 AFSCME). See a complete list at <https://judgepatrickmoriarty.org/>.

**Contact**

(425) 466-0619; [judgepatrickmoriarty@gmail.com](mailto:judgepatrickmoriarty@gmail.com); [www.judgepatrickmoriarty.org](http://www.judgepatrickmoriarty.org)



**Mary C.  
Anderson**

(Nonpartisan)

**Legal/Judicial Experience**

Pro-Tem Judge: Snohomish County District Courts; Civil, criminal, and appellate attorney. Practice in State and Federal Courts. Argued 2 cases before our State Supreme Court; and cases at the Court of Appeals; Rule 9 Prosecutor.

**Other Professional Experience**

Entrepreneur. Over 15 years in various roles, including mortgage broker, realtor, mortgage underwriter, and loan officer.

**Education**

JD, Seattle University School of Law; BA, Central Washington University; AA/ATA Edmonds CC.

**Community Service**

Northwest National Consumer Law Center, Board Member; WSBA recognized pro-bono work; Snohomish County Legal Services, volunteer, landlord/tenant, and family law clinics; YMCA high school mock trial, volunteer; WSBA/UW Leadership Institute, volunteer.

**Statement**

The People's Voice Because Everyone Deserves a Good Judge. Mary has lived in Snohomish County for over 40 years. As a Black-Mexican first-generation college graduate, Mary has practiced law for over a decade and has proven herself as an ambitious and tenacious trial attorney. Mary is a pro-tem judge in four Snohomish County District Courts.

She graduated from Seattle University School of Law and soon after opened her law firm, Guidance to Justice. She has tried numerous cases, including two in front of the Washington State Supreme Court. Mary is well-respected within her community and known for her ability to reach out and form lasting connections with community members, regardless of race, gender, religion, or sexuality.

Outside the legal field, she opened and ran a successful mortgage company and was a licensed Realtor for over a decade. She is a wife of 28 years and a loving mother to a beautiful daughter who served our country in the United States Navy.

Mary will bring the people's voice to the bench and ensure everyone is treated equally in her courtroom. She is endorsed by community leaders across the political spectrum. Please vote for Mary Anderson for Snohomish County Superior Court.

**Contact**

(425) 344-0310; [info@electmaryanderson.com](mailto:info@electmaryanderson.com); [electmaryanderson.com](http://electmaryanderson.com)

## Your signature is needed to make sure your ballot gets counted.

The signature on your return envelope is compared to the signature on your voter registration record. Trained election officials verify each and every signature.

---

If your signature is missing or does not match your voter registration record, the county elections office will contact you by mail **before certification**. They may call or email if you gave them this info.

---

If you registered to vote online or through Department of Licensing, the signature from your driver's license, permit, or state ID will be on your voter registration record.

---

Voters can track and check their ballot status at **VoteWA.gov**.

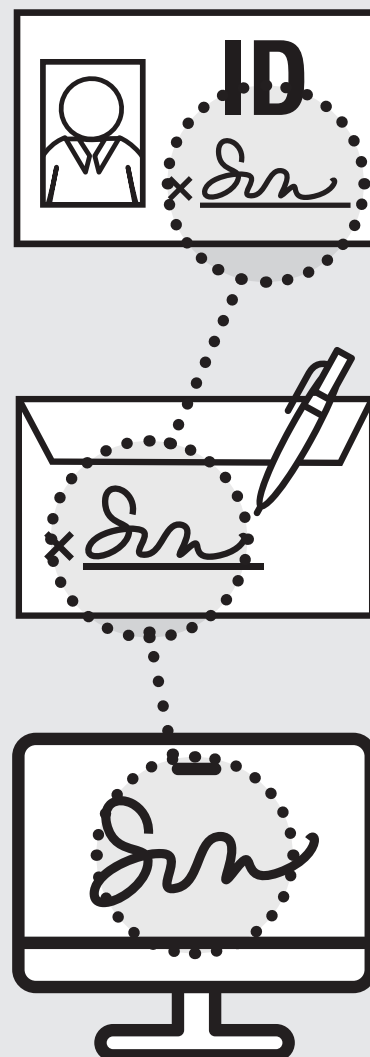

1

### Your county receives your ballot

Deposit your ballot in an official drop box by 8 p.m. on November 7, Election Day, or return your ballot by mail — postage paid — but make sure it's postmarked by Election Day! Don't let a late postmark disqualify your ballot. The USPS recommends that you mail it back at least one week before Election Day.

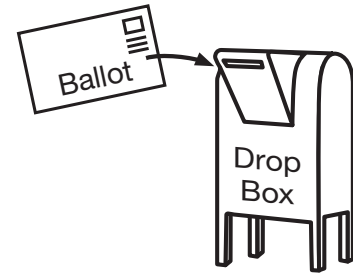

Election staff will contact you before your ballot is processed if:

- Your signature is missing
- Your signature doesn't match your voter registration record

2

### Your signature is verified

Your signature is important and we need it to accept your ballot. The signature on your return envelope is compared to the signature on your voter registration record. If the signature matches, your ballot is accepted and you are credited for voting to ensure **only one** ballot is counted for you.

3

### Envelopes and sleeves are separated

The return envelope is opened and the security envelope or sleeve containing your ballot is removed. They are separated to ensure the secrecy of your vote.

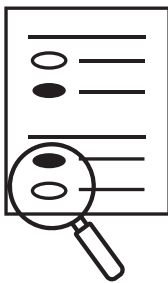
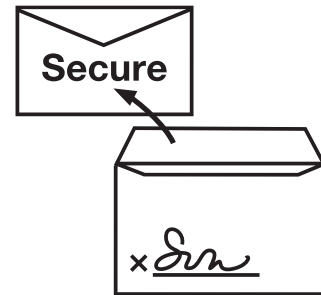

4

### Your ballot is reviewed and scanned

The security envelope or sleeve is opened and election staff review your ballot to verify that it can be successfully scanned. Each voting system is certified and tested before every election.

5

### Your ballot is counted

After 8 p.m. on Election Day all scanned ballots are tallied. Ballots will be scanned and tallied over the next several days until all the votes are counted. Every county conducts a post-election audit.

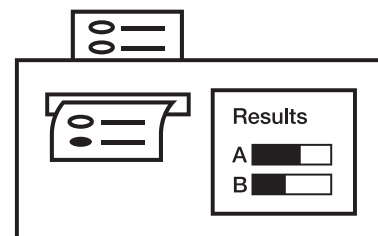

**New Washington resident**

Welcome! Register to vote online, by mail, in person, or when you get your new driver's license or ID at the Department of Licensing. You may not vote in more than one place, so cancel your previous voter registration.

**Military or overseas voter**

Register to vote anytime on or before Election Day. You may receive your ballot by mail, email, or fax. Spouses and dependents also away from home have the same voting rights.

**College student**

Register to vote using either your home or school address, but you may not vote in more than one place. Your ballot can be mailed to you anywhere in the world; however, your residential address must remain in Washington.

**Non-traditional address voter**

Use any physical location you consider your residence such as a shelter, park, or marina. Your mailing address can be general delivery at a local post office, a PO Box, or an address of a trusted friend or relative. A federally recognized tribe may designate tribal government buildings to serve as residential or mailing addresses for voters living on tribal lands.

**Seasonal resident**

Vote in Washington even if you're away during an election. To ensure you receive your ballot, update your mailing address at [VoteWA.gov](http://VoteWA.gov) or with a county elections office. Your ballot can be mailed to you anywhere in the world; however, your residential address must remain in Washington. You may not vote in more than one place.

**Person convicted of a felony**

If you were convicted of a felony in Washington, your right to vote is restored when you are no longer serving a sentence of total confinement in prison. After your right to vote is restored, you must re-register to vote in order to receive a ballot.



---

## Adams County

210 W Broadway Ave, Ste 200  
Ritzville, WA 99169  
(509) 659-3249  
elections@co.adams.wa.us

---

## Asotin County

135 2nd St  
Asotin, WA 99402  
(509) 243-2084  
dmckay@co.asotin.wa.us

---

## Benton County

2618 N Columbia Center Blvd  
Richland, WA 99352  
(509) 736-3085  
elections@co.benton.wa.us

---

## Chelan County

350 Orondo Ave, Ste 306  
Wenatchee, WA 98801  
(509) 667-6808  
elections@co.chelan.wa.us

---

## Clallam County

223 E 4th St, Ste 1  
Port Angeles, WA 98362  
(360) 417-2221  
elections@clallamcountywa.gov

---

## Clark County

1408 Franklin St  
Vancouver, WA 98660  
(564) 397-2345  
elections@clark.wa.gov

---

## Columbia County

341 E Main St, Ste 3  
Dayton, WA 99328  
(509) 382-4541  
auditor\_elections@  
co.columbia.wa.us

---

## Cowlitz County

207 4th Ave N, Rm 205  
Kelso, WA 98626  
(360) 577-3005  
elections@cowlitzwa.gov

---

## Douglas County

213 S Rainier St  
Waterville, WA 98858  
(509) 888-6402  
elections@co.douglas.wa.us

---

## Ferry County

350 E Delaware Ave, Ste 2  
Republic, WA 99166  
(509) 775-5225 ext. 1139  
delections@co.ferry.wa.us

---

## Franklin County

1016 N 4th Ave, Ste A206  
Pasco, WA 99301  
(509) 545-3538  
elections@franklincountywa.gov

---

## Garfield County

789 Main St  
Pomeroy, WA 99347  
(509) 843-1411  
mlueck@co.garfield.wa.us

---

## Grant County

35 C St NW, Rm 203  
Ephrata, WA 98823  
(509) 754-2011 ext 2704  
elections@grantcountywa.gov

---

## Grays Harbor County

100 Broadway Ave W, Ste 2  
Montesano, WA 98563  
(360) 249-4232  
elections@graysharbor.us

---

## Island County

400 N Main St  
Coupeville, WA 98239  
(360) 678-8290  
elections@islandcountywa.gov

---

## Jefferson County

1820 Jefferson St  
Port Townsend, WA 98368  
(360) 385-9119  
elections@co.jefferson.wa.us

---

## King County

919 SW Grady Way  
Renton, WA 98057  
(206) 296-8683  
elections@kingcounty.gov

---

## Kitsap County

619 Division St  
Port Orchard, WA 98366  
(360) 337-7128  
auditor@kitsap.gov

---

## Kittitas County

205 W 5th Ave, Ste 105  
Ellensburg, WA 98926  
(509) 962-7503  
elections@co.kittitas.wa.us

---

## Klickitat County

205 S Columbus Ave, Rm 203  
Goldendale, WA 98620  
(509) 773-4001  
voting@klickitatcounty.org

---

## Lewis County

351 NW North St  
Chehalis, WA 98532  
(360) 740-1164  
elections@lewiscountywa.gov

---

## Lincoln County

450 Logan St  
Davenport, WA 99122  
(509) 725-4971  
elections@co.lincoln.wa.us

---

## Mason County

411 N 5th St  
Shelton, WA 98584  
(360) 427-9670 ext 470  
elections@masoncountywa.gov

---

## Okanogan County

149 3rd Ave N, Rm 104  
Okanogan, WA 98840  
(509) 422-7240  
elections@co.okanogan.wa.us

---

## Pacific County

300 Memorial Dr  
South Bend, WA 98586  
(360) 875-9317  
elections@co.pacific.wa.us

---

## Pend Oreille County

625 W 4th St  
Newport, WA 99156  
(509) 447-6472  
elections@pendoreille.com

---

## Pierce County

2501 S 35th St, Ste C  
Tacoma, WA 98409  
(253) 798-VOTE (8683)  
elections@piercecounywa.gov

---

## San Juan County

55 2nd St, Ste A  
Friday Harbor, WA 98250  
(360) 378-3357  
elections@sanjuanco.com

---

## Skagit County

700 S 2nd St, Rm 201  
Mount Vernon, WA 98273  
(360) 416-1702  
scelections@co.skagit.wa.us

---

## Skamania County

240 NW Vancouver Ave  
Stevenson, WA 98648  
(509) 427-3730  
elections@co.skamania.wa.us

---

## Snohomish County

3000 Rockefeller Ave, MS 505  
Everett, WA 98201  
(425) 388-3444  
elections@snoco.org

---

## Spokane County

1033 W Gardner Ave  
Spokane, WA 99260  
(509) 477-2320  
elections@spokanecounty.org

---

## Stevens County

215 S Oak St, Rm 106  
Colville, WA 99114  
(509) 684-7514  
elections@stevenscountywa.gov

---

## Thurston County

2400 Evergreen Park Dr SW  
Olympia, WA 98502  
(360) 786-5408  
elections@co.thurston.wa.us

---

## Wahkiakum County

64 Main St  
Cathlamet, WA 98612  
(360) 795-3219  
elections@co.wahkiakum.wa.us

---

## Walla Walla County

315 W Main St, Rm 203  
Walla Walla, WA 99362  
(509) 524-2530  
elections@co.walla-walla.wa.us

---

## Whatcom County

311 Grand Ave, Ste 103  
Bellingham, WA 98225  
(360) 778-5102  
elections@co.whatcom.wa.us

---

## Whitman County

304 N Main St  
Colfax, WA 99111  
(509) 397-5284  
elections@co.whitman.wa.us

---

## Yakima County

128 N 2nd St, Rm 117  
Yakima, WA 98901  
(509) 574-1340  
iVote@co.yakima.wa.us

# VOTERS' PAMPHLET

Washington State Elections

General Election  
November 7

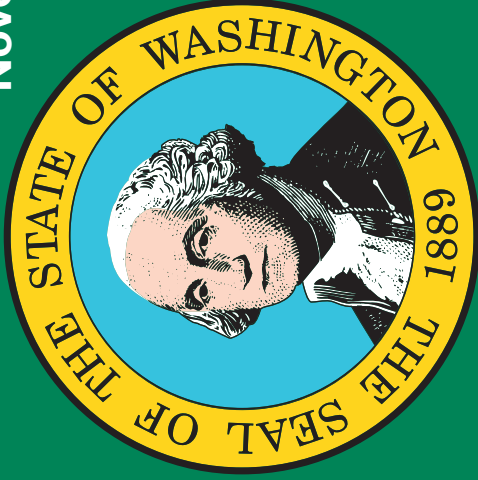

2023

Official Publication



WASHINGTON  
Secretary of State

Ballots mailed out by October 20  
1 (800) 448-4881 | [sos.wa.gov/elections](https://sos.wa.gov/elections)



WASHINGTON  
Secretary of State

Elections Division

PO Box 40220  
Olympia WA 98504-0220

NONPROFIT ORG.  
ECRWSS  
U.S. POSTAGE  
PAID  
SEATTLE, WA  
PERMIT NO. 1216



Residential Customer

**EDITION 5**

Snohomish County