

# VOTERS' PAMPHLET

Washington State Elections  
& Klickitat County

General Election  
November 8



2022

Official Publication



**WASHINGTON**  
Secretary of State

Ballots mailed out by **October 21**

1 (800) 448-4881 | [sos.wa.gov](https://sos.wa.gov)

On behalf of the Office of the Secretary of State, thank you for participating in our democratic process. I am pleased to present the 2022 General Election Voters’ Pamphlet to help you make informed decisions as you exercise your right to vote. This guide includes information about voting, and the candidates and measures that appear on your ballot.

Before you can participate, you must be registered to vote. Voter registration forms that are mailed or completed online must be received by Oct. 31, and we encourage you to review your registration information today at **VoteWA.gov**. After Oct. 31, you must visit an elections office or voting center during regular business hours or until 8 p.m. on Election Day, Nov. 8, to register to vote or update your registration and receive a ballot.

After you have voted your ballot, be sure to sign the return envelope. Your signature is important because election officials check that your signature matches the one on your voter registration record before they count your ballot. Next, return your ballot. If returning by U.S. mail — no postage needed — remember that ballots must be postmarked by Nov. 8 in order to be counted. You can also use an official ballot drop box anywhere in the state. Drop boxes are open until 8 p.m. on Election Day. Check **VoteWA.gov** to locate a ballot drop box or see the status of your ballot.

By voting, you are making your voice heard.

Sincerely,



Trova O’Heffernan  
Assistant Secretary of State

### What does #TrustedInfo mean?

- #TrustedInfo aims to highlight state and local election officials as the credible, verified sources for election information.
- The nation’s Secretaries of State, 40 of whom serve as their state’s chief election official, along with other state and local election officials are continuously working to inform Americans about the elections process, including voter registration, state election laws, voting, and much more.



@secstatewa



@WASecretaryofState  
@WashingtonStateElections



@secstatewa



Voting assistance.....4  
 How do I register to vote in Washington? .....5  
 How do I vote and return my ballot? .....6  
 Your district may have changed.....7  
 How do I know if something is true? .....7

**Advisory Votes**

What are Advisory Votes? .....8  
 Advisory Vote No. 39.....9  
 Advisory Vote No. 40.....9  
 Final Votes Cast by Each Legislator ..... 10

**Candidates**

Federal Offices .....15  
 Secretary of State..... 20  
 State Legislative Offices.....22  
 State Judicial Offices .....25

**Klickitat County Local Voters' Pamphlet** ..... 29

**More information**

Contact Your County Elections Office..... 46

**Deadlines**

Ballots mailed out by: October 21  
 Register by mail, received by: October 31  
 Register online by: October 31  
 Register in person by: November 8, 8 p.m.  
 Election Day: November 8



**Political Parties**

**Washington State Democrats**

PO Box 4027  
 Seattle, WA 98194  
 (206) 309-8683  
 info@wa-democrats.org  
 www.wa-democrats.org

**Washington State Republican Party**

11811 NE 1st St, Ste A306  
 Bellevue, WA 98005  
 (425) 460-0570  
 info@wsrp.org  
 www.wsrp.org



**Who donates to campaigns?**

View information on financial contributors for federal candidates:

**Federal Election Commission**

www.fec.gov  
 Toll Free 1(800) 424-9530

View financial contributors for candidates and measures:

**Public Disclosure Commission**

www.pdc.wa.gov  
 Toll Free 1(877) 601-2828



Candidates submitted their contact information for this pamphlet prior to printing. For the most current contact information, visit **VoteWA.gov** and select "Voters' Guide."

## Are accessible voting options available?

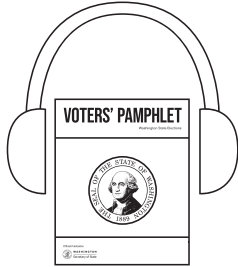

Audio and plain text voters' pamphlets available at [www.sos.wa.gov/elections](http://www.sos.wa.gov/elections)

**No internet access?** To receive a copy on a USB drive, call **1(800) 448-4881**.

Contact a county elections office to find an **accessible voting unit** near you.

## Are language services available?

Los votantes del estado de Washington pueden acceder a un folleto electoral para las elecciones generales y a un formulario de inscripción electoral en español en Internet en [www.sos.wa.gov/elections/](http://www.sos.wa.gov/elections/).

Ingrese a **VoteWA.gov** para consultar su guía electoral personalizada en Internet o para inscribirse y actualizar su información electoral.

Los votantes de los condados de Yakima, Franklin y Adams reciben materiales electorales bilingües. Los votantes del condado de King pueden solicitar sus materiales de votación en español.

Para solicitar una edición impresa del folleto electoral o de un formulario de inscripción electoral en español, llame al **1(800) 448-4881**.

華盛頓州的選民可以由線上取得中文版普選選民手冊以及選民登記表，網址為 [www.sos.wa.gov/elections/](http://www.sos.wa.gov/elections/)。

請瀏覽 [VoteWA.gov](http://VoteWA.gov) 以查看您的個人化線上選民指南，或登記及更新您的選民資料。

金郡的選民可以索求中文版投票資料。

如欲索取中文選民手冊印刷本或選民登記表，請致電 **1(800) 448-4881**。

Cử tri tại tiểu bang Washington có thể truy cập trực tuyến Sách Hướng dẫn Cử tri cho cuộc Tổng tuyển cử và mẫu đơn đăng ký cử tri bằng Tiếng Việt tại địa chỉ [www.sos.wa.gov/elections/](http://www.sos.wa.gov/elections/).

Truy cập **VoteWA.gov** để xem trực tuyến hướng dẫn dành cho cử tri được cá nhân hóa của quý vị hoặc đăng ký và cập nhật thông tin cử tri của quý vị.

Cử tri tại Quận King có thể yêu cầu tài liệu bỏ phiếu đã được dịch sang Tiếng Việt.

Để yêu cầu bản in của sách hướng dẫn cử tri hoặc mẫu đơn đăng ký cử tri bằng Tiếng Việt, xin quý vị vui lòng gọi số **1(800) 448-4881**.

## Qualifications

To vote, you must be at least 18 years old, a U.S. citizen, a resident of Washington, and not currently serving a sentence of total confinement in prison.



If you're 16 or 17 years old, you can sign up as a Future Voter and be automatically registered to vote when you qualify.

## How do I register to vote?

**Online:** Register at [VoteWA.gov](http://VoteWA.gov)

**By mail:** Request a paper form be mailed to you or print your own at [sos.wa.gov/elections](http://sos.wa.gov/elections)

No internet access? Call 1(800) 448-4881.

**In person:** Visit a county elections office (listed at the end of this pamphlet).

## Registration deadlines

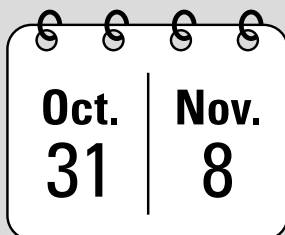

**By mail or online:** Your application must be received no later than October 31.

**In person:** Visit a local voting center no later than 8 p.m. on November 8.

Check your registration info at [VoteWA.gov](http://VoteWA.gov).

## Moved? Update your voting address

Contact a county elections office to request a ballot at your new address.



**By October 31:** Have your application received by mail or updated online.

**Or**

**By November 8:** Visit a local voting center in person.

## What if I'm not 18 yet?



**If you are 16 or 17, become a Future Voter!**

# # Future # Voter

Sign up online at [VoteWA.gov](http://VoteWA.gov) with your Washington state driver's license, permit or ID. Or, you can fill out a paper registration form using the last four digits of your Social Security number and mail it in. You'll be automatically registered to vote when you qualify.

Every January on Temperance and Good Citizenship Day, high school students 16 and older have the opportunity to complete a voter registration form in class.

# How do I vote and return my ballot?

1

If you're registered to vote, there is no need to request a ballot. Your ballot will be mailed by **October 21** to the address you provide on your voter registration. If you need a replacement ballot, contact a county elections office listed at the end of this pamphlet.

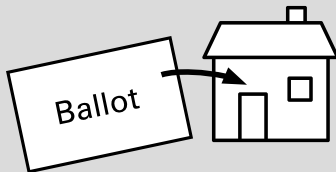

2

Vote your ballot and sign your return envelope. We need your signature to accept your ballot. You are not required to vote every race on your ballot. We encourage using this pamphlet to help you decide.

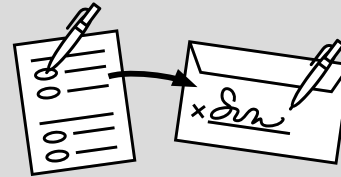

3

Return your ballot by mail, no stamp needed. If mailed, your ballot must be postmarked by **November 8**. Don't let a late postmark disqualify your ballot. The USPS recommends that you mail a week before Election Day.

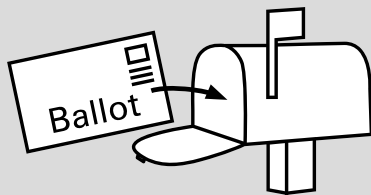

Or, return your ballot to an official ballot drop box. Drop boxes are open until 8 p.m. on **November 8**. Find drop box locations at **VoteWA.gov**.

Or

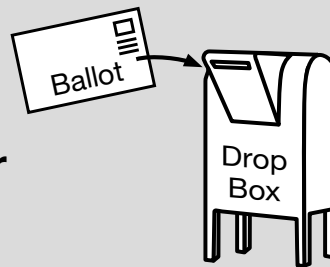

If you cannot personally return your ballot, let only people you trust deliver it for you.

4

Check the status of your ballot on **VoteWA.gov** to see if it has been received by your county elections office.



Election staff will contact you before your ballot is processed if:

- Your signature is missing
- Your signature doesn't match your voter registration record

## View election results online

After 8 p.m. on election night, tallied results from each county are posted at **results.vote.wa.gov**.

Results are updated as counties report and unofficial until certification.

## Your district may have changed

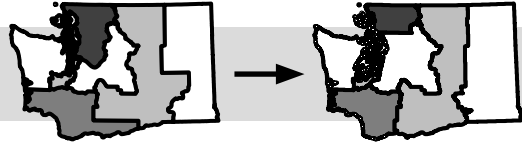

Every 10 years, following the U.S. Census, legislative and congressional district boundaries are redrawn in a process called redistricting.

Redistricting ensures that each district has about the same number of people, which means equal representation in government.

As a result of redistricting, you may have been assigned to a new legislative or congressional district.

If you have changed districts, you will vote on different legislative or congressional races, beginning this year.

For more information about new district boundaries or the redistricting process, visit [www.redistricting.wa.gov](http://www.redistricting.wa.gov).

## How do I know if something is true?

When reviewing online or printed information, think about:

- Who made this, and who is it for?
- Why did they make it?
- When was this made?
- What makes it believable?
- How might other people read this message?
- Ask the experts — consult a fact-checking site or ask an official source. Get trusted info from your county auditor or elections office.



**i** Advisory votes are the result of Initiative 960, approved by voters in 2007. The Office of the Secretary of State publishes the Attorney General's advisory vote description according to RCW 29A.72.283.

You are advising the Legislature if you do or do not favor a tax increase passed during the recent legislative session.

**Repeal** — means you **don't favor** the tax increase.

**Maintain** — means you **favor** the tax increase.



**Advisory votes are non-binding.  
The results will not change the law.**

### Want more info?

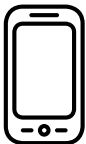

Contact your legislator. Their contact information is on the following pages.

View the complete text of each bill at [sos.wa.gov/elections](https://sos.wa.gov/elections) and view additional cost information at [ofm.wa.gov/ballot](https://ofm.wa.gov/ballot)



Advisory Vote No.

# 39

## Engrossed Substitute Senate Bill 5974

The legislature increased, without a vote of the people, the tax on aircraft fuel from 11 cents to 18 cents per gallon, costing \$14 million in its first ten years, for government spending.

This tax increase should be:

- Repealed
- Maintained

## Ten-Year Projection

Provided by the Office of Financial Management  
For more information visit [www.ofm.wa.gov/ballot](http://www.ofm.wa.gov/ballot)

Engrossed Substitute Senate Bill 5974 (ESSB 5974) Estimated Cash Receipts	
Fiscal Year	Name of Tax or Fee: Aviation Fuel Tax
2022	\$ 0
2023	\$ 1,517,400
2024	\$ 1,646,800
2025	\$ 1,619,600
2026	\$ 1,619,800
2027	\$ 1,617,800
2028	\$ 1,611,700
2029	\$ 1,601,000
2030	\$ 1,594,000
2031	\$ 1,592,700
<b>2022-31 TOTAL:</b>	<b>\$ 14,420,800</b>

## Final Votes Cast by the Legislature

**Senate:** Yeas, 29; Nays, 20; Absent, 0; Excused, 0  
**House:** Yeas, 54; Nays, 44; Absent, 0; Excused, 0

Advisory Vote No.

# 40

## Engrossed Substitute House Bill 2076

The legislature imposed, without a vote of the people, premiums on “transportation network companies” to provide workers compensation to their drivers, costing an indeterminate amount in its first ten years, for government spending.

This tax increase should be:

- Repealed
- Maintained

## Ten-Year Projection

Provided by the Office of Financial Management  
For more information visit [www.ofm.wa.gov/ballot](http://www.ofm.wa.gov/ballot)

Engrossed Substitute House Bill 2076 (ESHB 2076) Narrative Explanation (required for Indeterminate Cash Receipts)
<p>Section 1 requires transportation network companies (TNCs) to remit \$0.15 of every passenger fare quarterly to the newly created Driver Resource Center Fund beginning July 1, 2024. How much is collected will change each January 1 because remittance will be adjusted each year based on inflation. In addition, the Department of Labor &amp; Industries has no way to predict how many passenger fares will be remitted or how many TNCs will be subject to interest and penalties due to failing to remit payments by the deadlines. For these reasons, fiscal impact associated with section 1 is indeterminate.</p> <p>Section 11 of the bill directs L&amp;I to assess premiums for TNC drivers only for hours while the driver is engaged in passenger platform time and dispatch platform time effective January 1, 2023. These premiums would be used for potential future claims and would be deposited in the Accident and Medical Aid Accounts. L&amp;I anticipates that there would be additional claims filed by these workers and L&amp;I would receive additional premiums for this coverage. However, there is not sufficient data on these workers to determine the volume of additional claims or the level of additional premiums. This section of the bill is indeterminate.</p>

## Final Votes Cast by the Legislature

**Senate:** Yeas, 40; Nays, 8; Absent, 0; Excused, 1  
**House:** Yeas, 56; Nays, 42; Absent, 0; Excused, 0

## Final Votes Cast by Each Legislator

## District 1

**Sen. Derek Stanford**

(D, Bothell), (360) 786-7600  
derek.stanford@leg.wa.gov  
ESSB 5974 (AV39): Yea  
ESHB 2076 (AV40): Yea

**Rep. Davina Duerr**

(D, Bothell), (425) 318-1303  
davina.duerr@leg.wa.gov  
ESSB 5974 (AV39): Yea  
ESHB 2076 (AV40): Yea

**Rep. Shelley Kloba**

(D, Kirkland), (564) 888-2377  
shelley.kloba@leg.wa.gov  
ESSB 5974 (AV39): Yea  
ESHB 2076 (AV40): Yea

## District 2

**Sen. Jim McCune**

(R, Graham), (360) 786-7602  
jim.mccune@leg.wa.gov  
ESSB 5974 (AV39): Nay  
ESHB 2076 (AV40): Nay

**Rep. Andrew Barkis**

(R, Olympia), (360) 584-9846  
andrew.barkis@leg.wa.gov  
ESSB 5974 (AV39): Nay  
ESHB 2076 (AV40): Nay

**Rep. J.T. Wilcox**

(R, Yelm), (253) 329-5194  
jt.wilcox@leg.wa.gov  
ESSB 5974 (AV39): Nay  
ESHB 2076 (AV40): Nay

## District 3

**Sen. Andy Billig**

(D, Spokane), (360) 786-7604  
andy.billig@leg.wa.gov  
ESSB 5974 (AV39): Yea  
ESHB 2076 (AV40): Yea

**Rep. Marcus Riccelli**

(D, Spokane), (509) 866-4954  
marcus.riccelli@leg.wa.gov  
ESSB 5974 (AV39): Yea  
ESHB 2076 (AV40): Yea

**Rep. Timm Ormsby**

(D, Spokane), (360) 786-7946  
timm.ormsby@leg.wa.gov  
ESSB 5974 (AV39): Yea  
ESHB 2076 (AV40): Yea

## District 4

**Sen. Mike Padden**

(R, Spokane Valley), (360) 786-7606  
mike.padden@leg.wa.gov  
ESSB 5974 (AV39): Nay  
ESHB 2076 (AV40): Nay

**Rep. Rob Chase**

(R, Liberty Lake), (509) 866-4094  
rob.chase@leg.wa.gov  
ESSB 5974 (AV39): Nay  
ESHB 2076 (AV40): Nay

**Rep. Bob McCaslin**

(R, Spokane Valley), (360) 786-7820  
bob.mccaslin@leg.wa.gov  
ESSB 5974 (AV39): Nay  
ESHB 2076 (AV40): Nay

## District 5

**Sen. Mark Mullet**

(D, Issaquah), (360) 786-7608  
mark.mullet@leg.wa.gov  
ESSB 5974 (AV39): Yea  
ESHB 2076 (AV40): Yea

**Rep. Bill Ramos**

(D, Issaquah), (425) 654-4402  
bill.ramos@leg.wa.gov  
ESSB 5974 (AV39): Yea  
ESHB 2076 (AV40): Yea

**Rep. Lisa Callan**

(D, Issaquah), (425) 651-2341  
lisa.callan@leg.wa.gov  
ESSB 5974 (AV39): Yea  
ESHB 2076 (AV40): Yea

## District 6

**Sen. Jeff Holy**

(R, Spokane), (360) 786-7610  
jeff.holy@leg.wa.gov  
ESSB 5974 (AV39): Nay  
ESHB 2076 (AV40): Yea

**Rep. Mike Volz**

(R, Spokane), (509) 456-2750  
mike.volz@leg.wa.gov  
ESSB 5974 (AV39): Nay  
ESHB 2076 (AV40): Nay

**Rep. Jenny Graham**

(R, Spokane), (509) 960-5393  
jenny.graham@leg.wa.gov  
ESSB 5974 (AV39): Nay  
ESHB 2076 (AV40): Yea

## District 7

**Sen. Shelly Short**

(R, Addy), (360) 786-7612  
shelly.short@leg.wa.gov  
ESSB 5974 (AV39): Nay  
ESHB 2076 (AV40): Nay

**Rep. Jacquelin Maycumber**

(R, Republic), (360) 786-7908  
jacquelin.maycumber@leg.wa.gov  
ESSB 5974 (AV39): Nay  
ESHB 2076 (AV40): Nay

**Rep. Joel Kretz**

(R, Wauconda), (360) 786-7988  
joel.kretz@leg.wa.gov  
ESSB 5974 (AV39): Nay  
ESHB 2076 (AV40): Nay

## District 8

**Sen. Sharon Brown**

(R, Kennewick), (360) 786-7614  
sharon.brown@leg.wa.gov  
ESSB 5974 (AV39): Yea  
ESHB 2076 (AV40): Nay

**Rep. Brad Klippert**

(R, Kennewick), (360) 786-7882  
brad.klippert@leg.wa.gov  
ESSB 5974 (AV39): Nay  
ESHB 2076 (AV40): Nay

**Rep. Matt Boehnke**

(R, Kennewick), (509) 315-2315  
matt.boehnke@leg.wa.gov  
ESSB 5974 (AV39): Nay  
ESHB 2076 (AV40): Nay

## District 9

**Sen. Mark Schoesler**

(R, Ritzville), (360) 786-7620  
mark.schoesler@leg.wa.gov  
ESSB 5974 (AV39): Nay  
ESHB 2076 (AV40): Nay

**Rep. Mary Dye**

(R, Pomeroy), (564) 888-2380  
mary.dye@leg.wa.gov  
ESSB 5974 (AV39): Nay  
ESHB 2076 (AV40): Nay

**Rep. Joe Schmick**

(R, Colfax), (253) 275-1425  
joe.schmick@leg.wa.gov  
ESSB 5974 (AV39): Nay  
ESHB 2076 (AV40): Nay

## District 10

**Sen. Ron Muzzall**

(R, Oak Harbor), (360) 786-7618  
ron.muzzall@leg.wa.gov  
ESSB 5974 (AV39): Nay  
ESHB 2076 (AV40): Yea

**Rep. Greg Gilday**

(R, Camano), (360) 939-1211  
greg.gilday@leg.wa.gov  
ESSB 5974 (AV39): Nay  
ESHB 2076 (AV40): Nay

**Rep. Dave Paul**

(D, Oak Harbor), (360) 553-4226  
dave.paul@leg.wa.gov  
ESSB 5974 (AV39): Nay  
ESHB 2076 (AV40): Yea

## District 11

**Sen. Bob Hasegawa**

(D, Seattle), (360) 786-7616  
bob.hasegawa@leg.wa.gov  
ESSB 5974 (AV39): Yea  
ESHB 2076 (AV40): Yea

**Rep. David Hackney**

(D, Seattle), (206) 490-0914  
david.hackney@leg.wa.gov  
ESSB 5974 (AV39): Yea  
ESHB 2076 (AV40): Yea

**Rep. Steve Bergquist**

(D, Renton), (253) 214-3275  
steve.bergquist@leg.wa.gov  
ESSB 5974 (AV39): Yea  
ESHB 2076 (AV40): Yea

## District 12

**Sen. Brad Hawkins**

(R, East Wenatchee), (360) 786-7622  
brad.hawkins@leg.wa.gov  
ESSB 5974 (AV39): Yea  
ESHB 2076 (AV40): Yea

**Rep. Keith Goehner**

(R, Dryden), (509) 665-0386  
keith.goehner@leg.wa.gov  
ESSB 5974 (AV39): Nay  
ESHB 2076 (AV40): Nay

**Rep. Mike Steele**

(R, Chelan), (509) 782-3436  
mike.steele@leg.wa.gov  
ESSB 5974 (AV39): Nay  
ESHB 2076 (AV40): Nay



Initiative 960, approved by voters in 2007, requires a list of every Legislator, their party preference, hometown, contact information, and how they voted on each bill resulting in an Advisory Vote.

District 13

**Sen. Judy Warnick**  
(R, Moses Lake), (360) 786-7624  
judith.warnick@leg.wa.gov  
ESSB 5974 (AV39): Nay  
ESHB 2076 (AV40): Yea

**Rep. Tom Dent**  
(R, Moses Lake), (509) 941-2346  
tom.dent@leg.wa.gov  
ESSB 5974 (AV39): Nay  
ESHB 2076 (AV40): Nay

**Rep. Alex Ybarra**  
(R, Quincy), (360) 786-7808  
alex.ybarra@leg.wa.gov  
ESSB 5974 (AV39): Nay  
ESHB 2076 (AV40): Nay

District 14

**Sen. Curtis King**  
(R, Yakima), (360) 786-7626  
curtis.king@leg.wa.gov  
ESSB 5974 (AV39): Nay  
ESHB 2076 (AV40): Yea

**Rep. Chris Corry**  
(R, Yakima), (509) 907-6087  
chris.corry@leg.wa.gov  
ESSB 5974 (AV39): Nay  
ESHB 2076 (AV40): Nay

**Rep. Gina Mosbrucker**  
(R, Goldendale), (360) 761-1194  
gina.mosbrucker@leg.wa.gov  
ESSB 5974 (AV39): Nay  
ESHB 2076 (AV40): Nay

District 15

**Sen. Jim Honeyford**  
(R, Sunnyside), (360) 786-7684  
jim.honeyford@leg.wa.gov  
ESSB 5974 (AV39): Nay  
ESHB 2076 (AV40): Nay

**Rep. Bruce Chandler**  
(R, Granger), (360) 786-7960  
bruce.chandler@leg.wa.gov  
ESSB 5974 (AV39): Nay  
ESHB 2076 (AV40): Nay

**Rep. Jeremie Dufault**  
(R, Selah), (509) 593-4559  
jeremie.dufault@leg.wa.gov  
ESSB 5974 (AV39): Nay  
ESHB 2076 (AV40): Nay

District 16

**Sen. Perry Dozier**  
(R, Waitsburg), (360) 786-7630  
perry.dozier@leg.wa.gov  
ESSB 5974 (AV39): Nay  
ESHB 2076 (AV40): Yea

**Rep. Mark Klicker**  
(R, Walla Walla), (360) 786-7836  
mark.klicker@leg.wa.gov  
ESSB 5974 (AV39): Nay  
ESHB 2076 (AV40): Yea

**Rep. Skyler Rude**  
(R, Walla Walla), (509) 593-4559  
skyler.rude@leg.wa.gov  
ESSB 5974 (AV39): Nay  
ESHB 2076 (AV40): Yea

District 17

**Sen. Lynda Wilson**  
(R, Vancouver), (360) 786-7632  
lynda.wilson@leg.wa.gov  
ESSB 5974 (AV39): Nay  
ESHB 2076 (AV40): Yea

**Rep. Vicki Kraft**  
(R, Vancouver), (360) 786-7994  
vicki.kraft@leg.wa.gov  
ESSB 5974 (AV39): Nay  
ESHB 2076 (AV40): Yea

**Rep. Paul Harris**  
(R, Vancouver), (360) 786-7976  
paul.harris@leg.wa.gov  
ESSB 5974 (AV39): Nay  
ESHB 2076 (AV40): Yea

District 18

**Sen. Ann Rivers**  
(R, La Center), (360) 786-7634  
ann.rivers@leg.wa.gov  
ESSB 5974 (AV39): Nay  
ESHB 2076 (AV40): Yea

**Rep. Brandon Vick**  
(R, Vancouver), (564) 888-2271  
brandon.vick@leg.wa.gov  
ESSB 5974 (AV39): Nay  
ESHB 2076 (AV40): Yea

**Rep. Larry Hoff**  
(R, Vancouver), (360) 419-5592  
larry.hoff@leg.wa.gov  
ESSB 5974 (AV39): Nay  
ESHB 2076 (AV40): Yea

District 19

**Sen. Jeff Wilson**  
(R, Longview), (360) 786-7636  
jeff.wilson@leg.wa.gov  
ESSB 5974 (AV39): Nay  
ESHB 2076 (AV40): Yea

**Rep. Jim Walsh**  
(R, Aberdeen), (360) 485-0547  
jim.walsh@leg.wa.gov  
ESSB 5974 (AV39): Nay  
ESHB 2076 (AV40): Yea

**Rep. Joel McEntire**  
(R, Cathlamet), (360) 786-7870  
joel.mcentire@leg.wa.gov  
ESSB 5974 (AV39): Nay  
ESHB 2076 (AV40): Yea

District 20

**Sen. John Braun**  
(R, Centralia), (360) 786-7638  
john.braun@leg.wa.gov  
ESSB 5974 (AV39): Nay  
ESHB 2076 (AV40): Yea

**Rep. Peter Abbarno**  
(R, Centralia), (360) 786-7896  
peter.abbarno@leg.wa.gov  
ESSB 5974 (AV39): Nay  
ESHB 2076 (AV40): Yea

**Rep. Ed Orcutt**  
(R, Kalama), (360) 786-7990  
ed.orcutt@leg.wa.gov  
ESSB 5974 (AV39): Nay  
ESHB 2076 (AV40): Yea

District 21

**Sen. Marko Liias**  
(D, Lynnwood), (360) 786-7640  
marko.liias@leg.wa.gov  
ESSB 5974 (AV39): Yea  
ESHB 2076 (AV40): Yea

**Rep. Strom Peterson**  
(D, Edmonds), (564) 888-2336  
strom.peterson@leg.wa.gov  
ESSB 5974 (AV39): Yea  
ESHB 2076 (AV40): Yea

**Rep. Lillian Ortiz-Self**  
(D, Mukilteo), (360) 786-7972  
lillian.ortiz-self@leg.wa.gov  
ESSB 5974 (AV39): Yea  
ESHB 2076 (AV40): Yea

District 22

**Sen. Sam Hunt**  
(D, Olympia), (360) 786-7642  
sam.hunt@leg.wa.gov  
ESSB 5974 (AV39): Yea  
ESHB 2076 (AV40): Yea

**Rep. Laurie Dolan**  
(D, Olympia), (360) 786-7940  
laurie.dolan@leg.wa.gov  
ESSB 5974 (AV39): Yea  
ESHB 2076 (AV40): Yea

**Rep. Jessica Bateman**  
(D, Olympia), (360) 545-9513  
jessica.bateman@leg.wa.gov  
ESSB 5974 (AV39): Yea  
ESHB 2076 (AV40): Yea

District 23

**Sen. Christine Rolfes**  
(D, Bainbridge Island), (360) 786-7644  
christine.rolfes@leg.wa.gov  
ESSB 5974 (AV39): Yea  
ESHB 2076 (AV40): Yea

**Rep. Tarra Simmons**  
(D, East Bremerton), (564) 888-2476  
tarra.simmons@leg.wa.gov  
ESSB 5974 (AV39): Yea  
ESHB 2076 (AV40): Yea

**Rep. Drew Hansen**  
(D, Bainbridge Island), (206) 333-2975  
drew.hansen@leg.wa.gov  
ESSB 5974 (AV39): Yea  
ESHB 2076 (AV40): Yea

District 24

**Sen. Kevin Van De Wege**  
(D, Lake Sutherland), (360) 786-7646  
kevin.vandewege@leg.wa.gov  
ESSB 5974 (AV39): Yea  
ESHB 2076 (AV40): Yea

**Rep. Mike Chapman**  
(D, Port Angeles), (564) 888-2321  
mike.chapman@leg.wa.gov  
ESSB 5974 (AV39): Yea  
ESHB 2076 (AV40): Yea

**Rep. Steve Tharinger**  
(D, Port Townsend), (564) 888-2366  
steve.tharinger@leg.wa.gov  
ESSB 5974 (AV39): Yea  
ESHB 2076 (AV40): Yea



**Don't know which legislative district you live in?**  
Call the legislative hotline at **(800) 562-6000** or visit **www.leg.wa.gov**.

## District 25

**Sen. Chris Gildon**

(R, Puyallup), (360) 786-7648  
 chris.gildon@leg.wa.gov  
 ESSB 5974 (AV39): Nay  
 ESHB 2076 (AV40): Yea

**Rep. Kelly Chambers**

(R, Puyallup), (360) 746-3670  
 kelly.chambers@leg.wa.gov  
 ESSB 5974 (AV39): Nay  
 ESHB 2076 (AV40): Nay

**Rep. Cyndy Jacobsen**

(R, Puyallup), (253) 449-8545  
 cyndy.jacobsen@leg.wa.gov  
 ESSB 5974 (AV39): Nay  
 ESHB 2076 (AV40): Nay

## District 26

**Sen. Emily Randall**

(D, Bremerton), (360) 786-7650  
 emily.randall@leg.wa.gov  
 ESSB 5974 (AV39): Yea  
 ESHB 2076 (AV40): Yea

**Rep. Jesse Young**

(R, Gig Harbor), (360) 786-7964  
 jesse.young@leg.wa.gov  
 ESSB 5974 (AV39): Nay  
 ESHB 2076 (AV40): Nay

**Rep. Michelle Caldier**

(R, Port Orchard), (360) 786-7802  
 michelle.caldier@leg.wa.gov  
 ESSB 5974 (AV39): Nay  
 ESHB 2076 (AV40): Nay

## District 27

**Sen. Yasmin Trudeau**

(D, Tacoma), (360) 786-7652  
 yasmin.trudeau@leg.wa.gov  
 ESSB 5974 (AV39): Yea  
 ESHB 2076 (AV40): Yea

**Rep. Laurie Jinkins**

(D, Tacoma), (360) 322-3834  
 laurie.jinkins@leg.wa.gov  
 ESSB 5974 (AV39): Yea  
 ESHB 2076 (AV40): Yea

**Rep. Jake Fey**

(D, Tacoma), (253) 650-0916  
 jake.fey@leg.wa.gov  
 ESSB 5974 (AV39): Yea  
 ESHB 2076 (AV40): Yea

## District 28

**Sen. T'wina Nobles**

(D, Fircrest), (360) 786-7654  
 t'wina.nobles@leg.wa.gov  
 ESSB 5974 (AV39): Yea  
 ESHB 2076 (AV40): Yea

**Rep. Mari Leavitt**

(D, University Place), (360) 786-7890  
 mari.leavitt@leg.wa.gov  
 ESSB 5974 (AV39): Yea  
 ESHB 2076 (AV40): Yea

**Rep. Dan Bronoske**

(D, Lakewood), (360) 786-7958  
 dan.bronoske@leg.wa.gov  
 ESSB 5974 (AV39): Yea  
 ESHB 2076 (AV40): Yea

## District 29

**Sen. Steve Conway**

(D, Tacoma), (360) 786-7656  
 steve.conway@leg.wa.gov  
 ESSB 5974 (AV39): Yea  
 ESHB 2076 (AV40): Yea

**Rep. Melanie Morgan**

(D, Parkland), (360) 786-7906  
 melanie.morgan@leg.wa.gov  
 ESSB 5974 (AV39): Yea  
 ESHB 2076 (AV40): Yea

**Rep. Steve Kirby**

(D, Tacoma), (360) 786-7996  
 steve.kirby@leg.wa.gov  
 ESSB 5974 (AV39): Yea  
 ESHB 2076 (AV40): Yea

## District 30

**Sen. Claire Wilson**

(D, Federal Way), (360) 786-7658  
 claire.wilson@leg.wa.gov  
 ESSB 5974 (AV39): Yea  
 ESHB 2076 (AV40): Yea

**Rep. Jamila Taylor**

(D, Federal Way), (360) 868-6290  
 jamila.taylor@leg.wa.gov  
 ESSB 5974 (AV39): Yea  
 ESHB 2076 (AV40): Yea

**Rep. Jesse Johnson**

(D, Federal Way), (206) 333-2989  
 jesse.johnson@leg.wa.gov  
 ESSB 5974 (AV39): Yea  
 ESHB 2076 (AV40): Yea

## District 31

**Sen. Phil Fortunato**

(R, Auburn), (360) 786-7660  
 phil.fortunato@leg.wa.gov  
 ESSB 5974 (AV39): Nay  
 ESHB 2076 (AV40): Yea

**Rep. Drew Stokesbary**

(R, Auburn), (360) 786-7846  
 drew.stokesbary@leg.wa.gov  
 ESSB 5974 (AV39): Nay  
 ESHB 2076 (AV40): Nay

**Rep. Eric Robertson**

(R, Sumner), (360) 786-7866  
 eric.robertson@leg.wa.gov  
 ESSB 5974 (AV39): Nay  
 ESHB 2076 (AV40): Nay

## District 32

**Sen. Jesse Salomon**

(D, Shoreline), (360) 786-7662  
 jesse.salomon@leg.wa.gov  
 ESSB 5974 (AV39): Yea  
 ESHB 2076 (AV40): Yea

**Rep. Cindy Ryu**

(D, Shoreline), (206) 307-0769  
 cindy.ryu@leg.wa.gov  
 ESSB 5974 (AV39): Yea  
 ESHB 2076 (AV40): Yea

**Rep. Lauren Davis**

(D, Shoreline), (206) 673-3501  
 lauren.davis@leg.wa.gov  
 ESSB 5974 (AV39): Yea  
 ESHB 2076 (AV40): Yea

## District 33

**Sen. Karen Keiser**

(D, Des Moines), (360) 786-7664  
 karen.keiser@leg.wa.gov  
 ESSB 5974 (AV39): Yea  
 ESHB 2076 (AV40): Yea

**Rep. Tina Orwall**

(D, Des Moines), (253) 656-5265  
 tina.orwall@leg.wa.gov  
 ESSB 5974 (AV39): Yea  
 ESHB 2076 (AV40): Yea

**Rep. Mia Gregerson**

(D, SeaTac), (253) 981-6278  
 mia.gregerson@leg.wa.gov  
 ESSB 5974 (AV39): Yea  
 ESHB 2076 (AV40): Yea

## District 34

**Sen. Joe Nguyen**

(D, White Center), (360) 786-7667  
 joe.nguyen@leg.wa.gov  
 ESSB 5974 (AV39): Yea  
 ESHB 2076 (AV40): Yea

**Rep. Eileen Cody**

(D, West Seattle), (564) 888-2493  
 eileen.cody@leg.wa.gov  
 ESSB 5974 (AV39): Yea  
 ESHB 2076 (AV40): Yea

**Rep. Joe Fitzgibbon**

(D, West Seattle), (564) 888-2362  
 joe.fitzgibbon@leg.wa.gov  
 ESSB 5974 (AV39): Yea  
 ESHB 2076 (AV40): Yea

## District 35

**Sen. Tim Sheldon**

(D, Hoodspport), (360) 786-7668  
 timothy.sheldon@leg.wa.gov  
 ESSB 5974 (AV39): Yea  
 ESHB 2076 (AV40): Yea

**Rep. Dan Griffey**

(R, Allyn), (360) 786-7966  
 dan.griffey@leg.wa.gov  
 ESSB 5974 (AV39): Nay  
 ESHB 2076 (AV40): Nay

**Rep. Drew MacEwen**

(R, Union), (360) 786-7902  
 drew.macewen@leg.wa.gov  
 ESSB 5974 (AV39): Nay  
 ESHB 2076 (AV40): Nay

## District 36

**Sen. Reuven Carlyle**

(D, Seattle), (360) 786-7670  
 reuven.carlyle@leg.wa.gov  
 ESSB 5974 (AV39): Yea  
 ESHB 2076 (AV40): Yea

**Rep. Noel Frame**

(D, Seattle), (206) 962-5098  
 noel.frame@leg.wa.gov  
 ESSB 5974 (AV39): Yea  
 ESHB 2076 (AV40): Yea

**Rep. Liz Berry**

(D, Seattle), (206) 709-5260  
 liz.berry@leg.wa.gov  
 ESSB 5974 (AV39): Yea  
 ESHB 2076 (AV40): Yea



Initiative 960, approved by voters in 2007, requires a list of every Legislator, their party preference, hometown, contact information, and how they voted on each bill resulting in an Advisory Vote.

## District 37

**Sen. Rebecca Saldaña**

(D, Seattle), (360) 786-7688  
rebecca.saldana@leg.wa.gov  
ESSB 5974 (AV39): Yea  
ESHB 2076 (AV40): Yea

**Rep. Sharon Tomiko Santos**

(D, Seattle), (360) 786-7944  
sharontomiko.santos@leg.wa.gov  
ESSB 5974 (AV39): Yea  
ESHB 2076 (AV40): Yea

**Rep. Kirsten Harris-Talley**

(D, Seattle), (206) 971-1222  
kirsten.harris-talley@leg.wa.gov  
ESSB 5974 (AV39): Yea  
ESHB 2076 (AV40): Yea

## District 38

**Sen. June Robinson**

(D, Everett), (360) 786-7674  
june.robinson@leg.wa.gov  
ESSB 5974 (AV39): Yea  
ESHB 2076 (AV40): Excused

**Rep. Emily Wicks**

(D, Everett), (425) 903-8186  
emily.wicks@leg.wa.gov  
ESSB 5974 (AV39): Yea  
ESHB 2076 (AV40): Yea

**Rep. Mike Sells**

(D, Everett), (360) 255-0152  
mike.sells@leg.wa.gov  
ESSB 5974 (AV39): Yea  
ESHB 2076 (AV40): Yea

## District 39

**Sen. Keith Wagoner**

(R, Sedro-Woolley), (360) 786-7676  
keith.wagoner@leg.wa.gov  
ESSB 5974 (AV39): Nay  
ESHB 2076 (AV40): Yea

**Rep. Robert Sutherland**

(R, Granite Falls), (360) 786-7967  
robert.sutherland@leg.wa.gov  
ESSB 5974 (AV39): Nay  
ESHB 2076 (AV40): Nay

**Rep. Carolyn Eslick**

(R, Sultan), (360) 786-7816  
carolyn.eslick@leg.wa.gov  
ESSB 5974 (AV39): Nay  
ESHB 2076 (AV40): Nay

## District 40

**Sen. Liz Lovelett**

(D, Anacortes), (360) 786-7678  
liz.lovelett@leg.wa.gov  
ESSB 5974 (AV39): Yea  
ESHB 2076 (AV40): Yea

**Rep. Debra Lekanoff**

(D, Bow), (360) 786-7800  
debra.lekanoff@leg.wa.gov  
ESSB 5974 (AV39): Yea  
ESHB 2076 (AV40): Yea

**Rep. Alex Ramel**

(D, Bellingham), (360) 786-7970  
alex.ramel@leg.wa.gov  
ESSB 5974 (AV39): Yea  
ESHB 2076 (AV40): Yea

## District 41

**Sen. Lisa Wellman**

(D, Mercer Island), (360) 786-7641  
lisa.wellman@leg.wa.gov  
ESSB 5974 (AV39): Yea  
ESHB 2076 (AV40): Yea

**Rep. Tana Senn**

(D, Mercer Island), (425) 279-5345  
tana.senn@leg.wa.gov  
ESSB 5974 (AV39): Yea  
ESHB 2076 (AV40): Yea

**Rep. My-Linh Thai**

(D, Bellevue), (206) 333-4107  
my-linh.thai@leg.wa.gov  
ESSB 5974 (AV39): Yea  
ESHB 2076 (AV40): Yea

## District 42

**Sen. Simon Sefzik**

(R, Ferndale), (360) 786-7682  
simon.sefzik@leg.wa.gov  
ESSB 5974 (AV39): Nay  
ESHB 2076 (AV40): Yea

**Rep. Alicia Rule**

(D, Blaine), (360) 746-3744  
alicia.rule@leg.wa.gov  
ESSB 5974 (AV39): Nay  
ESHB 2076 (AV40): Yea

**Rep. Sharon Shewmake**

(D, Bellingham), (360) 746-6939  
sharon.shewmake@leg.wa.gov  
ESSB 5974 (AV39): Nay  
ESHB 2076 (AV40): Yea

## District 43

**Sen. Jamie Pedersen**

(D, Seattle), (360) 786-7628  
jamie.pedersen@leg.wa.gov  
ESSB 5974 (AV39): Yea  
ESHB 2076 (AV40): Yea

**Rep. Nicole Macri**

(D, Seattle), (206) 333-4228  
nicole.macri@leg.wa.gov  
ESSB 5974 (AV39): Yea  
ESHB 2076 (AV40): Yea

**Rep. Frank Chopp**

(D, Seattle), (206) 905-6681  
frank.chopp@leg.wa.gov  
ESSB 5974 (AV39): Yea  
ESHB 2076 (AV40): Yea

## District 44

**Sen. John Lovick**

(D, Mill Creek), (253) 275-1405  
john.lovick@leg.wa.gov  
ESSB 5974 (AV39): Yea  
ESHB 2076 (AV40): Yea

**Rep. Brandy Donaghy**

(D, Everett), (360) 786-7804  
brandy.donaghy@leg.wa.gov  
ESSB 5974 (AV39): Yea  
ESHB 2076 (AV40): Yea

**Rep. April Berg**

(D, Mill Creek), (425) 939-8423  
april.berg@leg.wa.gov  
ESSB 5974 (AV39): Yea  
ESHB 2076 (AV40): Yea

## District 45

**Sen. Manka Dhingra**

(D, Redmond), (360) 786-7672  
manka.dhingra@leg.wa.gov  
ESSB 5974 (AV39): Yea  
ESHB 2076 (AV40): Yea

**Rep. Roger Goodman**

(D, Kirkland), (360) 786-7878  
roger.goodman@leg.wa.gov  
ESSB 5974 (AV39): Yea  
ESHB 2076 (AV40): Yea

**Rep. Larry Springer**

(D, Kirkland), (425) 947-8921  
larry.springer@leg.wa.gov  
ESSB 5974 (AV39): Yea  
ESHB 2076 (AV40): Yea

## District 46

**Sen. David Frockt**

(D, Seattle), (360) 786-7690  
david.frockt@leg.wa.gov  
ESSB 5974 (AV39): Nay  
ESHB 2076 (AV40): Yea

**Rep. Gerry Pollet**

(D, Seattle), (206) 307-0409  
gerry.pollet@leg.wa.gov  
ESSB 5974 (AV39): Yea  
ESHB 2076 (AV40): Yea

**Rep. Javier Valdez**

(D, Seattle), (206) 905-8739  
javier.valdez@leg.wa.gov  
ESSB 5974 (AV39): Yea  
ESHB 2076 (AV40): Yea

## District 47

**Sen. Mona Das**

(D, Kent), (360) 786-7692  
mona.das@leg.wa.gov  
ESSB 5974 (AV39): Yea  
ESHB 2076 (AV40): Yea

**Rep. Debra Entenman**

(D, Kent), (360) 786-7918  
debra.entenman@leg.wa.gov  
ESSB 5974 (AV39): Yea  
ESHB 2076 (AV40): Nay

**Rep. Pat Sullivan**

(D, Covington), (360) 786-7858  
pat.sullivan@leg.wa.gov  
ESSB 5974 (AV39): Yea  
ESHB 2076 (AV40): Yea

## District 48

**Sen. Patty Kuderer**

(D, Bellevue), (360) 786-7694  
patty.kuderer@leg.wa.gov  
ESSB 5974 (AV39): Yea  
ESHB 2076 (AV40): Yea

**Rep. Vandana Slatter**

(D, Bellevue), (425) 458-7240  
vandana.slatter@leg.wa.gov  
ESSB 5974 (AV39): Yea  
ESHB 2076 (AV40): Yea

**Rep. Amy Walen**

(D, Kirkland), (425) 883-3366  
amy.walen@leg.wa.gov  
ESSB 5974 (AV39): Yea  
ESHB 2076 (AV40): Yea



**Don't know which legislative district you live in?**

Call the legislative hotline at **(800) 562-6000** or visit **www.leg.wa.gov**.

District 49

**Sen. Annette Cleveland**

(D, Vancouver), (360) 786-7696  
 annette.cleveland@leg.wa.gov  
 ESSB 5974 (AV39): Yea  
 ESHB 2076 (AV40): Yea

**Rep. Sharon Wylie**

(D, Vancouver), (360) 786-7924  
 sharon.wylie@leg.wa.gov  
 ESSB 5974 (AV39): Yea  
 ESHB 2076 (AV40): Yea

**Rep. Monica Jurado Stonier**

(D, Vancouver), (360) 786-7872  
 monica.stonier@leg.wa.gov  
 ESSB 5974 (AV39): Yea  
 ESHB 2076 (AV40): Yea

## Student Engagement Hubs



College students are on the move. Public universities offer Student Engagement Hubs to ensure that students never miss an election just because they're away from home.

**For dates, hours, and locations, contact student leadership at:**

CWU Ellensburg	EWU Cheney	TESC Olympia
UW Bothell	UW Seattle	UW Tacoma
WSU Pullman	WSU Tri-Cities	WSU Vancouver
WWU Bellingham		

## If I am a victim of a crime, can I vote safely?

### Keep your voting address confidential

You may be able to enroll in the Address Confidentiality Program (ACP) and register as a Protected Records Voter if you are:

- a survivor of domestic violence, sexual assault, trafficking, stalking; or
- a criminal justice participant or election official who is a target for harassment.



To become a Protected Records Voter:

- You meet with a Certified Advocate who can assist with threat assessment, safety planning, and the program application.
- The best time to enroll is when you move or are planning to move to a location that is unknown to the offender and undocumented in public record.

Call 1 (800) 822-1065 or visit [www.sos.wa.gov/acp](http://www.sos.wa.gov/acp)



# Federal Qualifications & Responsibilities

Except for the President and Vice President, all federal officials elected in Washington must be residents of the state. Only federal offices have age requirements above and beyond being a registered voter.

## Congress

The United States' Senate and House of Representatives have equal responsibility for declaring war, maintaining the armed forces, assessing taxes, borrowing money, minting currency, regulating commerce, and making all laws and budgets necessary for the operation of government.

### United States Senator

Senators must be at least 30 years old and citizens of the U.S. for at least nine years. Senators serve six-year terms. The Senate has 100 members; two from each state.

The Senate has several exclusive powers, including consenting to treaties, confirming federal appointments made by the President, and trying federal officials impeached by the House of Representatives.

### United States Representative

Representatives must be at least 25 years old and citizens of the U.S. for at least seven years. Representatives are not required to be registered voters of their district, but must reside in the state. Representatives serve two-year terms.

The House of Representatives has 435 members, all of whom are up for election in even-numbered years. Each state has a different number of members based on population. After the 2010 Census, Washington was given a 10th Congressional District.



Candidates submitted their contact information for this pamphlet prior to printing. For the most current contact information, visit **VoteWA.gov** and select "Voters' Guide."



Candidate statements are printed exactly as submitted. The Office of the Secretary of State does not make corrections of any kind or verify statements for truth or fact.



**Patty**  
**Murray**

(Prefers Democratic Party)

**Elected Experience**

Shoreline School Board, State Senator, United States Senator

**Other Professional Experience**

Shoreline Community College Cooperative Preschool Teacher

**Education**

Graduate, Washington State University

**Community Service**

No information submitted

**Statement**

These last few years have been some of the toughest for our state that I can remember. But that has only made me more determined to be a strong voice in the other Washington for our workers and families—one who listens to the people of our state first and foremost, and always stands up for our values and priorities.

As your Senator, I focus on results and concrete ways I can make life better for people in our state. I led the Senate in passing legislation last year to get our kids back into the classroom safely, make COVID vaccines available to everyone who needed them, and help small businesses and families make ends meet through difficult times.

Right afterward, I got to work to help pass the Bipartisan Infrastructure Law, which will create good-paying union jobs in every part of our state, improve public transit, expand lower-cost clean energy, establish universal broadband, and upgrade our bridges, ferries, and ports to strengthen supply chains.

And, I negotiated a bipartisan budget that funds local priorities Washington workers and families like you have told me about, like helping veterans find housing and expanding job training.

I will always stand up to those who want to roll back workers' rights, jeopardize American democracy, or ban abortions. I believe the economy should work for everyone in our state, not just those at the very top. Instead of tax cuts for the rich, I want to lower families' costs for basics like health care and child care—make housing, college, and career and technical education more affordable, and invest in American manufacturing to bring good jobs back home.

I ask for your vote so I can keep fighting for you and everyone here in Washington state.

**Contact**

(206) 678-5798; [campmail@pattymurray.com](mailto:campmail@pattymurray.com);  
[pattymurray.com](http://pattymurray.com)





**Tiffany  
Smiley**

(Prefers Republican Party)

**Elected Experience**

No prior elected experience, but an extensive background building coalitions and working with members from both parties to enact legislation reforming the Veterans Administration and improving veterans' health care.

**Other Professional Experience**

Triage nurse, full-time caregiver, President and Co-Founder of "Hope Unseen," veteran's advocate, mother of three growing boys.

**Education**

Whitworth College- Bachelor of Science in Nursing

**Community Service**

KADLEC Foundation Board, Elizabeth Dole Foundation, National Chamber for Hiring our Heroes, Veterans Airlift Command, Camp Corral, Smart Women Smart Money, Policy Vet Board

**Statement**

Tiffany Smiley grew up on a farm in rural Washington and dreamed of becoming a nurse. When she married her high school sweetheart, Scotty Smiley, and achieved her goal of becoming a triage nurse it seemed she'd achieved her version of the American Dream. That dream was shattered in April of 2005 when she was informed that her husband had been blinded by a suicide car bomber in Mosul, Iraq. At 23, Tiffany quit her nursing job and flew to Walter Reed Army Medical Center to be by Scotty's side.

At Walter Reed, Tiffany had to stand up to the federal government and fight for Scotty, his dreams and the care he had earned. For Tiffany, her experience with the military bureaucracy highlighted the challenges facing many service members and their families. Tiffany became their voice, going to Capitol Hill and meeting with anyone who would listen to her. She built coalitions with members from both sides of the aisle which ultimately resulted in real reform of the VA to help the catastrophically injured and their caregivers.

Drawing on her experiences as a veteran's advocate, Tiffany will build coalitions and work for policies that improve public safety and protect Washington families, combat spiraling gas prices and the inflation that's hurting the middle class and address the homeless crisis plaguing our communities. Tiffany will be a strong supporter of our men and women in law enforcement whose sacrifices keep our streets safe and allow Washington communities to thrive. As the mother of three school-age boys, Tiffany will invest in our schools to provide every child with a brighter future. Tiffany has earned the endorsement of the Washington State Republican Party. From a small farm in Eastern Washington to the nation's capital, Tiffany will be a voice for all of Washington.

**Contact**

(509) 542-7914; [info@smileyforwashington.com](mailto:info@smileyforwashington.com);  
[www.smileyforwashington.com](http://www.smileyforwashington.com)

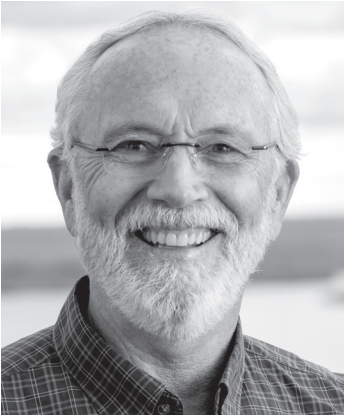

Dan  
**Newhouse**

(Prefers Republican Party)

**Elected Experience**

Chairman of Congressional Western Caucus, 2021 – Present. Central Washington’s Representative in Congress 2015 - Present. Washington State House of Representatives 2003-2009.

**Other Professional Experience**

Washington State Department of Agriculture Director, 2009-2013. Operates an 850-acre farm near Sunnyside where he grows hops, tree fruit, grapes, and alfalfa.

**Education**

Bachelor of Science, Agricultural Economics, Washington State University. Graduate of the Ag Forestry Leadership Program.

**Community Service**

Past President, Hop Growers of America, Hop Growers of Washington, and Yakima County Farm Bureau. Former member of the Columbia River Task Force and Central Washington Fair Board. Current NRA member.

**Statement**

Dan Newhouse is a champion for us in Congress. He pushes government to live within its means and cuts red tape so jobs can grow. He solves problems and stands up against the reckless spending that is causing the highest inflation in 40 years. As Chairman of the Congressional Western Caucus, Newhouse leads the charge to lower gas prices by unleashing the American energy sector and making the U.S. energy independent. And he tirelessly fights to protect our Snake River Dams and the clean, renewable hydropower they provide to Central Washington.

Dan understands this region. He’s keeping the Federal government accountable to clean up Hanford. He’s advancing forest management to reduce wildfire risk. And he knows the best land-use decisions come from local leaders and landowners, not federal bureaucrats.

A third-generation Yakima Valley farmer, Dan knows the threat China poses to American food security and national security. He authored the legislation that prohibits the Chinese Communist Party from purchasing any more American farmland.

Dan stands up against the radicals who want to “defund the police.” He works to increase funding to our local police departments and impose harsher punishments on criminals who target police officers. You can count on Newhouse to Back the Blue.

Newhouse is a champion for our veterans and wrote the law to make sure no veteran is ever denied emergency medical care. And to seniors: Dan will protect Social Security. You paid into the system, and Newhouse will help ensure the government keeps its promise to you.

Dan has been commended by business groups, Second Amendment supporters, pro-life organizations, and land rights advocates for his commitment to pro-jobs policies, traditional values, and individual liberty. He brings conservative Central Washington values to Washington, DC. Please vote to keep Republican Dan Newhouse working for us in Congress.

**Contact**

(509) 575-7571; Dan@DanNewhouse.com;  
www.DanNewhouse.com



**Doug**  
**White**

(Prefers Democratic Party)

**Elected Experience**

My first leadership experience was worker organizing at age 16. This will be my first elected position.

**Other Professional Experience**

Family farm; Yakima small business owner; Designed database for performance based measurement of medical treatment; Operations manager (Saudi Arabia): 4,000 workers from 51 different countries; Global Project Manager for IBM and PwC: Multinational data solutions; Digital Marketing Agency (Hong Kong): Owner, extensive China experience

**Education**

B.A. Western Washington University; M.A. San Jose State University

**Community Service**

MIT Mentor; digital marketing youth symphony; fundraiser global sporting event; volunteer Parker Youth and Sports

**Statement**

Central Washington has a bold history of accomplishing incredible feats of engineering and a track record of visionary leadership. Our grandparents faced the daunting and overwhelming challenge of getting water to farmers and electricity to their homes. They tackled big problems with grit and determination.

Our ability to work together has been lost. Central Washington has been abandoned by Washington DC. It is the job of our Members of Congress to get people's attention, pass legislation and get things done. We have lost decades where we could've been creating a new generation of prosperity and increased quality of life for every resident here.

I come from a fourth-generation farming family in Yakima. I own and operate a small business that delivers locally grown meals to families in Yakima. For years, my previous business took me all over the world helping companies with marketing, technology, and improving their bottom line. I came back because Yakima is home.

I know we can turn this around. But, we have to stop the politics of division. If you are looking for a campaign that bickers about partisan issues that are designed to pull people apart, this is not your campaign. The goal of this campaign is to bring all people together to get things done. I've listened by holding town halls from the Methow Valley to Klickitat County. I've heard you want to keep our tax dollars here to invest in infrastructure, broadband, healthcare, housing and education. I'll protect medicare and social security, work with community leaders to develop programs to keep kids away from a path of crime and provide the police the support they need. Childcare and protecting our right to privacy are central to our maintaining a strong workforce. I'd be honored to earn your vote.

**Contact**

(509) 394-4449; [info@DougWhite4Congress.us](mailto:info@DougWhite4Congress.us);  
[www.DougWhite4Congress.us](http://www.DougWhite4Congress.us)

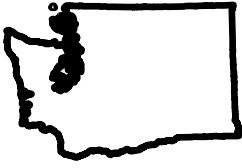

# Executive Qualifications & Responsibilities

Statewide-elected executives must be registered Washington voters and are elected to four-year terms.

---



Secretary of State is up for election in 2022 to fill a vacancy and complete the two-year remainder of the term. It will be open again in 2024 for the regularly scheduled election of the four-year term.

## Secretary of State

The Secretary of State leads the state Elections Division, Corporations and Charities Division, state Archives and Library, and other programs and services. The Office of the Secretary of State manages corporation and charity filings, collects and preserves historical state records, and governs the use of the state flag and seal. The Secretary of State is second in line of succession for Governor.



Candidates submitted their contact information for this pamphlet prior to printing. For the most current contact information, visit **VoteWA.gov** and select "Voters' Guide."



Candidate statements are printed exactly as submitted. The Office of the Secretary of State does not make corrections of any kind or verify statements for truth or fact.



## Steve Hobbs

(Prefers Democratic Party)

### Elected Experience

Secretary of State Steve Hobbs will ensure every eligible Washingtonian's voice is heard in secure, accessible elections. In the state Senate, Hobbs chaired the Transportation Committee and earned a reputation as a champion of bipartisan solutions.

### Other Professional Experience

Three decades of military service in the United States Army and National Guard, achieving the rank of Lieutenant Colonel. Deployed to Kosovo and Iraq. Task Force Commander - Western Washington's COVID-19 response mission.

### Education

Master of Public Administration and Bachelor of Arts from the University of Washington. United States Army Command and General Staff College, Defense Information School.

### Community Service

Rotary, American Legion, Nisei Veterans Committee

### Statement

As your current Secretary of State, my top priority is to ensure our elections are secure and accessible to every eligible voter. I am proud of my career in public service working alongside Democrats, Republicans, and Independents advocating for all Washingtonians.

My mom, an Asian immigrant, raised me to work hard, value education, and serve others. That is why I have worn the uniform for more than 30 years and served 15 years in the state Senate.

With bipartisan support from state lawmakers, I am leading work that safeguards our election systems from cybersecurity threats, confronts malicious disinformation, and engages underrepresented communities. These commitments are why I am endorsed by numerous County Auditors who conduct elections, labor and business, voting rights advocates, and prominent state and federal leaders.

The Secretary of State must possess the highest standards of integrity and leadership and serve as a strong advocate for voting rights in Washington. As attacks on our democracy become more sophisticated, I am here to lead our state's elections through security challenges. It has been the privilege of my life to serve as your Secretary of State, and I would be honored to earn your vote.

### Contact

(360) 322-4637; info@electhobbs.com;  
www.electhobbs.com



## Julie Anderson

(Prefers Nonpartisan Party)

### Elected Experience

Nonpartisan Pierce County Auditor, 2009 to Present; Nonpartisan Tacoma City Councilmember, 2004 to 2009

### Other Professional Experience

Senior Policy Advisor, Department of Commerce; Executive Director, Tacoma-Pierce County YWCA; Assistant Regional Administrator, Department of Social and Health Services

### Education

National and State Certified Election Administrator; State Certified Public Records Officer; MS Criminal Justice Administration, Northeastern University; BA, The Evergreen State College

### Community Service

Past President and Member, Association of County Auditors; Secretary of State's Electronic Recording Standards Commission; Paul Harris Fellow, Rotary International; Board Member, UW Center for Leadership and Social Responsibility; Senior Fellow, American Leadership Forum; Washington State Bar Association Character and Fitness Board

### Statement

Polarization has eroded trust in our government. The Secretary of State has the critical job of running trustworthy elections, as well as providing public records access, business registry, and library services. This demands experience. Partisanship has no place in the Secretary of State's office.

I've been Pierce County's nonpartisan Auditor for 12 years, leading a nationally recognized, award-winning office that has increased voter access, enhanced election security, and improved auditing procedures. I've provided oversight and statewide leadership in elections, increased access to public records, and streamlined business licensing. I hold national and state certifications in election administration and am a certified public records officer.

I've worked closely with counties throughout the state. Together, we've created a national reputation for excellence. That's how I've earned the trust and endorsement of more than 30 Democratic, Republican, and Independent election administrators and County Auditors throughout Washington State.

My experience and leadership managing hundreds of elections in Washington's second largest county has prepared me to serve as your Secretary of State. I will protect our democratic republic by making our elections more secure, transparent, and accessible. I ask for your vote.

### Contact

(253) 281-5785; Hello@JulieAnderson.org; JulieAnderson.org

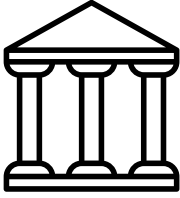

# Legislative Qualifications & Responsibilities

Legislators must be registered voters of their district.

---

## Legislature

Legislators propose and enact public policy, set a budget, and provide for the collection of taxes to support state and local government.

### State Senator

The Senate has 49 members; one from each legislative district in the state. Senators are elected to four-year terms, and approximately one-half the membership of the Senate is up for election each even-numbered year. The Senate's only exclusive duty is to confirm appointments made by the governor.

### State Representative

The House of Representatives has 98 members; two from each legislative district in the state. Representatives are elected to two-year terms, so the total membership of the House is up for election each even-numbered year.



Candidates submitted their contact information for this pamphlet prior to printing. For the most current contact information, visit **VoteWA.gov** and select "Voters' Guide."



Candidate statements are printed exactly as submitted. The Office of the Secretary of State does not make corrections of any kind or verify statements for truth or fact.



**Chris  
Corry**

(Prefers Republican Party)

**Elected Experience**

14th District State Representative, 2018-Present.  
Committee Assignments: Appropriations – Asst. Ranking, Consumer Protection & Business, Community & Economic Development.

**Other Professional Experience**

Chris Corry is an insurance advisor, helping businesses manage their risk and protect their employees.

**Education**

University of Washington, B.A. Political Science.

**Community Service**

Board member for Yakima County Crime Stoppers and Salvation Army Yakima. Active with Yakima Southwest Rotary. Served with United Way of Central Washington as a Loaned Executive. foster and adoptive parent and active in the fostering community

**Statement**

Chris Corry believes in advocating for the families and businesses of Central Washington with commonsense legislation that focuses on economic growth and protecting our most vulnerable. A vote for Chris is a vote for: limited government that is fiscally responsible, upholding our Constitutional Rights, reducing tax burdens and regulations on businesses and families, increasing local control for our schools, and no income tax!

“It has been an honor to serve the people of our district and be a voice for Central Washington. I hope to earn your vote this election and continue representing our shared values in Olympia.”-Chris

**Contact**

(509) 654-3351; [chris@chriscorry.com](mailto:chris@chriscorry.com); [www.chriscorry.com](http://www.chriscorry.com)



**Laurene  
Contreras**

(States No Party Preference)

**Elected Experience**

Served as Yakama Nation Tribal Headstart President, Past Yakima County Legal Secretaries Association President and Secretary, National Association of Legal Support Professionals Education Committee.

**Other Professional Experience**

Hanford Advisory Board Primary Voting Member, YN Children’s Court Juvenile Judge, Real Estate Appraisals, Paralegal, Cigarette/Tobacco Tax Auditor.

**Education**

Yakima Valley Community College, AA, Arizona State University, BS Technical Communications, The University of Oklahoma, MLS Oil, Gas & Energy Law.

**Community Service**

Volunteer Coach for Soccer, Baseball, Basketball Rotary Swim Team and Dance and Cheer. Has served as an English and Math tutor

**Statement**

Laurene Contreras has committed her life and career in working to protect, preserve and enhance strong family and community values. As an Independent candidate, she will work with both parties to improve and strengthen laws that fit the needs of all our families and communities.

The 14th District is comprised of a diverse group and population that will benefit from her representation in Olympia. Her personal and professional experience has prepared her to communicate, problem solve and take action.

**Contact**

(509) 830-2499; [Laurene1965@yahoo.com](mailto:Laurene1965@yahoo.com); [LCdistrict14.com](http://LCdistrict14.com)



**Gina  
Mosbrucker**

(Prefers Republican Party)

**Elected Experience**

Legislator Washington State House of Representatives Comprehensive Healthcare Board Co-Chair WA. SAFE Task Force RAB Director Director Choice Hotels International Choice Hotels Owner Council

**Other Professional Experience**

Business Entrepreneur 25+ yrs Founder Washington State Business Caucus WBA Woman of the Year Finalist Governor's Indian Health Advisory Council Missing Murdered Indigenous Person's Task Force Sentencing Guideline Commission

**Education**

Harvard University Kennedy School Senior Executives in State/Local Government Attended Concord School of Law University of Washington BA Political Science Clark College AA American Educational Institute CHA

**Community Service**

Cancer Walk 6 miles Lung Assoc. Bike 120 miles Performing Arts Scholarships Children Camp Hope 2022 Peoples' Champ Award Homeless

**Statement**

Family & Faith Strong. I feel truly blessed to serve each of you at our beautiful Capital. With incredible staff, we are "Proven Strong" by passing over 25 solution driven, mostly "bi-partisan" bills! We remain dedicated to listening and acting on policy important to you. Community safety, affordability, Veteran's, Pro-Business, fiscal responsibility, mental Health, substance abuse and always helping those in need are a few priorities. I remain strong on principal and protecting our Constitution. Today is a another chance to build a better tomorrow together. I remain grateful for Faith, Family and Friends. I humbly ask for your vote.

**Contact**

(509) 250-0679; reelectgina@gmail.com; reelectgina.com



**Liz  
Hallock**

(States No Party Preference)

**Elected Experience**

No information submitted

**Other Professional Experience**

Business owner, attorney. Rock climbing instructor.

**Education**

Princeton University

**Community Service**

Travelled to the Ukrainian border to provide humanitarian aid; have aided Ukrainian refugees since the 1990s. Youth soccer coach; scout leader; garden education.

**Statement**

No woman should be forced to carry or give birth to a child against their will. 59% of women seeking abortion already have children. We must give women healthcare, sexual education, childcare, more breastfeeding accommodations at work, and real maternity leave. We need true reproductive justice.

Combatting gang violence, getting guns out of the hands of criminals is a major priority. Truth and reconciliation for stolen land and stolen people. Address the atrocity of Native American boarding schools. "The crimes of the past, when left unaddressed, do not remain in the past." Combatting climate change and deadly wildfires a priority.

**Contact**

(360) 909-6327; ehallock.law@gmail.com





# Judicial Qualifications & Responsibilities

Washington judges are nonpartisan. Judges must be registered Washington voters.

## Judges

Judicial candidates must be in good standing to practice law in Washington and are prohibited from statements that appear to commit them on legal issues that may come before them in court.

### **State Supreme Court Justice**

The Washington Supreme Court is the highest judiciary in the state. State Supreme Court justices hear appeals and decide cases from Courts of Appeals and other lower courts. Nine justices are elected statewide to serve six-year terms.

### **Court of Appeals Judge**

Court of Appeals judges hear appeals from Superior Courts. A total of 22 judges serve three divisions headquartered in Seattle, Tacoma, and Spokane. Court of Appeals judges serve six-year terms.

### **Superior Court Judge**

Superior Courts hear felony criminal cases, civil matters, divorces, juvenile cases, and appeals from the lower courts. Superior Courts are organized by county into 30 districts. Superior Court judges serve four-year terms.



Candidates submitted their contact information for this pamphlet prior to printing. For the most current contact information, visit **VoteWA.gov** and select "Voters' Guide."



Candidate statements are printed exactly as submitted. The Office of the Secretary of State does not make corrections of any kind or verify statements for truth or fact.



**Mary I.  
Yu**

(Nonpartisan)

# Unopposed

### Legal/Judicial Experience

Supreme Court Justice since 2014; fourteen years as a trial court judge; seven years as deputy prosecuting attorney for both civil and criminal cases

### Other Professional Experience

Chair, Board for Judicial Administration Public Trust and Confidence Committee; Chair, WSBA Disciplinary Advisory Committee; Co-chair: Minority & Justice Commission; Co-chair Supreme Court's Rules Committee; Convenor Judge, National Courts & Science Institute Grant; Jurist in Residence/Adjunct Faculty, Seattle University School of Law

### Education

BA, Dominican University; MA, Mundelein, Loyola University; JD, University of Notre Dame

### Community Service

WSBA/UW Washington Leadership Institute; ABA Task Force, Juvenile Justice Standards; Mock Trials Judge, YMCA and Seattle Girls' School; prior board member, FareStart

### Statement

Justice Yu brings extensive judicial experience and a reputation for being hard-working and open-minded on every case. As a trial judge she presided over a wide variety of cases, including hundreds of adoptions and other family law matters. She cares deeply about how the law is applied to ordinary people and understands the importance of clear court decisions that follow the law. She has advocated for a legal system that is accessible to all without regard to race or income, and for a judiciary that reflects diverse perspectives, is impartial, transparent, and a protector of our constitutional rights.

Justice Yu is the first Asian, Latina, and member of the LGBTQ+ community to serve on the Supreme Court. In addition to her work on the bench, for the last twenty-two years she has taken the time to mentor hundreds of new judges, young lawyers, and law students.

She has received numerous civic awards, the highest rating, Exceptionally Well Qualified, from every bar association that has rated her, and is endorsed by all of her Supreme Court colleagues, hundreds of judges and elected officials statewide, the WA State Labor Council, the National Women's Political Caucus-WA, and legislative districts all across the state.

### Contact

(206) 382-5552; info@justicemaryyu.com;  
Justicemaryyu.com

## Voter tip:

Remember to sign and date your ballot return envelope. Your signature is important and we need it to accept your ballot.

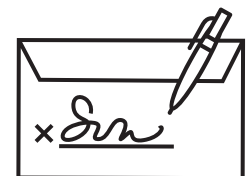



**Barbara  
Madsen**

(Nonpartisan)

**Unopposed**

**Legal/Judicial Experience**

Justice, Supreme Court (1992-present); Chief Justice (2009-2017); Judge, Seattle Municipal Court (1988-1992); Presiding Judge (1990-1992); Commissioner, Seattle Municipal Court (1986-1988); Special Prosecutor, Seattle City Attorney (1981-1986); Attorney, Snohomish Public Defender (1979-1981); Attorney, Associated Counsel for the Accused (1977-1979); Intern, Spokane County Legal Services (1975-1976); University Legal Assistance (1976-1977).

**Other Professional Experience**

Production Staff, Northwest Catholic Newspaper

**Education**

Gonzaga University School of Law, J.D.; University of Washington, B.A. Political Science.

**Community Service**

Washington Initiative for Diversity; ABA Commission on the Future of Legal Services; American Law Institute; National Association of Women Judges; Washington Women Lawyers; Moot Court Judge; Tacoma Rescue Mission; Commission on Children in Foster Care.

**Statement**

Justice Madsen has the experience, courage and proven leadership necessary to protect the liberties guaranteed to Washingtonians. Whether school-funding, farmworker rights, taxes on large banks or a neighborhood dispute, Justice Madsen believes everyone is entitled to equal justice under the law.

*Experience:* As a defense attorney and prosecutor, Madsen both defended people charged with serious crimes and protected victims of domestic violence and child abuse. As a judge, Barbara developed the Domestic Violence Roundtable. As a justice, Barbara chaired the Gender and Justice Commission and currently chairs the Commission on Children in Foster Care and the Judicial Information System Committee. She is rated "exceptionally well-qualified" by numerous groups and endorsed by her colleagues.

A lawyer, judge, justice, and working mother of four, Barbara has demonstrated a balanced, open-minded perspective on issues profoundly affecting people's lives.

*Leadership:* Justice Madsen has been recognized for her race equity work with the Social Justice Award from the Loren Miller Bar. She received the Betty Bins Fletcher Leadership and Justice Award for her leadership in the judicial branch. Madsen received the Joan Dempsey Klein Award for her decades of work encouraging and supporting women in the legal profession and the Innovation Award for technology innovation.

**Contact**

(206) 745-2010; info@retainmadsen.com;  
<https://www.RetainMadsen.com>

**Voter tip:**

Use **VoteWA.gov** to:

Register to vote  
Update your info  
See ballot status





**G. Helen  
Whitener**

(Nonpartisan)

**Unopposed**

**Legal/Judicial Experience**

Justice G. Helen Whitener serves on the State Supreme Court. She is a former Judge on the Pierce County Superior Court, a former Judge on the Washington State Board of Industrial Insurance Appeals, and a former Judge Pro-Tem in District and Municipal Courts.

**Other Professional Experience**

Whitener is a former Prosecutor and a Public and Private Defense Attorney. She is also a faculty member of the National and State Judicial College.

**Education**

Whitener earned her Juris Doctor degree from the Seattle University School of Law and her Bachelor of Business Administration degree from Baruch College in New York City.

**Community Service**

Numerous awards for public service.

**Statement**

Keep Whitener for Justice on the Supreme Court. Whitener has received the highest rating of Exceptionally Well Qualified from 14 State Bar Associations. She has over 26 years of legal experience and has authored numerous majority and dissenting opinions. Whitener has been endorsed by all 8 Supreme Court Justices and numerous judges statewide. She is nonpartisan and is endorsed by elected officials from both political parties. Whitener chairs the state's Appellate Education Committee overseeing the yearly education of all state judges. She lectures locally, nationally and internationally. As a Superior Court Judge, she taught "Street Law," a civics class at Lincoln High School in Tacoma for 4 years. As a trial judge, Whitener presided over thousands of cases including complex Criminal, Civil, and Family law jury and bench trials.

Whitener is the Appellate Court representative to the State's Interpreter Commission, and is the former co-chair of the Washington State Minority and Justice Commission. She has served for the last 5 years on the Washington State Office of Legal Aid Oversight Committee. She also serves on many local, national, and international legal organizations. Justice Whitener is married to attorney and Army retiree, Lynn Rainey (CSM Ret.).

**Contact**

(253) 222-3673; keepwhitenerforjustice@gmail.com;  
www.keepjusticewhitener.com

Klickitat County Official Local

# Voters' Pamphlet

November 8, 2022 General



Brenda Sorensen

Photo by Tonya Washburn

The Klickitat County Auditor's Office staff would like to honor Brenda Sorensen, Klickitat County Auditor, for serving 46 years in Washington State elections. Brenda worked in Skamania County for thirty years and has been the Klickitat County Auditor for sixteen years. She will be retiring at the end of her current term on December 31, 2022.

Dear Klickitat County Voters,

Your General Election ballot will be mailed by October 21<sup>st</sup> and should arrive in your home within the following week. This pamphlet is designed to assist you in making important decisions on candidates and issues that will affect you and your family.

If your ballot is lost, damaged, destroyed or not received by October 28<sup>th</sup>, you may print a replacement ballot online at [www.vote.wa.gov](http://www.vote.wa.gov) or contact the Elections Department.

Your ballot must be received in any one of our drop boxes no later than 8:00 p.m. on Election Day or postmarked no later than Tuesday, November 8<sup>th</sup>. If you choose to mail your ballot on Election Day, we recommend you go into the post office lobby and have your ballot hand stamped. Be sure to vote and return your ballot early. Having a late postmark on your ballot envelope **invalidates** your vote!

The Elections Department will make every attempt possible to contact you should there be a discrepancy with signature verification, unsigned ballot envelopes, etc. If the issue cannot be resolved prior to 5:00 p.m., Monday, November 28<sup>th</sup> (the day prior to election certification) your vote **cannot** be counted!

Unofficial election results will be available shortly after 8:00 p.m. on Election Day at <http://klickitatcounty.org/1136/ElectionsVoter-Registration>.

Below you will find some additional information voters should be aware of:

- The Goldendale ballot box has returned to its original location, South Columbus Avenue and West Court Street (next to the County Services Building and US Postal drop box).
- For the voter's convenience, we are providing an additional ballot box which is located on the north side of Centerville Grange # 81 (2288 Centerville Hwy).
- Washington State now provides same-day voter registration (in the County Election office only) prior to 8:00 p.m. on Election Day. Automatic voter registration for those applying for an enhanced driver's license or identification card (and yes, you may opt out); and
- 16 and 17-year old residents can enroll in the Future Voter Program where they will be automatically registered to vote on their 18<sup>th</sup> birthday.
- 17-year old citizens, who have registered to vote and will be 18 on or before November 8<sup>th</sup>, are eligible to vote in the general election.

**YOUR VOTE MATTERS!** Throughout history, there are many examples where an election was decided by just a few votes and in some cases, *ONE* vote. Please join me in exercising one of the most precious rights we have as an American – the right to vote!

In closing, as many of you know, I will be retiring on December 31, 2022. It has been an honor and pleasure to have served as your County Auditor. Thank you for placing your trust in me these past 16 years.

Sincerely,

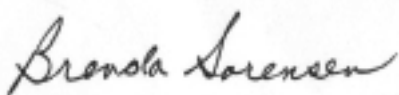

Brenda Sorensen  
Klickitat County Auditor

**Table of Contents**

Table of Contents.....31  
 Contact Information .....31  
 Voting Information .....32-33  
 Assessor ..... 34  
 Auditor..... 35  
 Clerk..... 36  
 County Commissioner 2 .....37  
 Prosecuting Attorney..... 38  
 Sheriff..... 39  
 Treasurer ..... 40  
 East District Court Judge..... 41  
 West District Court Judge ..... 42  
 Public Utility District #1 Commissioner .....43  
 Sample Ballot ..... 44

**Local Political Parties**

**Democratic Party Chair**

Rick George  
 PO Box 1882  
 White Salmon, WA 98672  
<https://new.demsklick.org/>  
[rickegeorge@hotmail.com](mailto:rickegeorge@hotmail.com)

**Democratic Party Vice Chair**

Michelina Roth  
[rothmichelina@gmail.com](mailto:rothmichelina@gmail.com)

**Republican Party Chair**

Lisa Evans  
 PO Box 2290-176  
 White Salmon, WA 98672  
 (509) 774-0987  
[info@klickitatcountyrepublicans.org](mailto:info@klickitatcountyrepublicans.org)

**Republican Party Vice Chair**

Peter F. Leon  
 PO Box 451  
 Dallesport, WA 98617  
 (541) 490-9396  
[peter.f.leon@gmail.com](mailto:peter.f.leon@gmail.com)

**Contact Information**

Phone: (800) 583-8050 or (509) 773-4001  
 Fax: (509) 773-4244  
 Email: [voting@klickitatcounty.org](mailto:voting@klickitatcounty.org)  
 Website: [klickitatcounty.org](http://klickitatcounty.org)  
 Mail: 205 S. Columbus Ave., Room 203  
 Goldendale, WA 98620  
 In Person: 205 S. Columbus Ave., Room 203  
 Goldendale, WA 98620  
 Office Hours: 8:30 A.M. - 5:00 P.M. Monday - Friday  
 (except holidays),  
 Election Day hours  
 8:30 A.M. - 8:00 P.M.

**State Political Parties**

**Washington State Democrats**

PO Box 4027  
 Seattle, WA 98194  
 (206) 309-8683  
[info@wa-democrats.org](mailto:info@wa-democrats.org)  
[wa-democrats.org](http://wa-democrats.org)

**Washington State Republicans**

11811 NE 1st St, Ste A306  
 Bellevue, WA 98005  
 (425) 460-0570  
[info@wsrp.org](mailto:info@wsrp.org)  
[wsrp.org](http://wsrp.org)

**Public Disclosure**

View financial contributors for:

- State and local candidates and measures:  
 Public Disclosure Commission  
[pdc.wa.gov](http://pdc.wa.gov)  
 (877) 601-2828
- Federal candidates  
 Federal Election Commission  
[fec.gov](http://fec.gov)  
 (800) 424-9530



Photo submitted by Steve Nygard

## General Election November 8, 2022 Ballot Return Deadline

### Vote and Return Early

#### Accessible Voting

An Accessible Voting Unit (AVU) will be available in the Auditor's Office Monday through Friday 8:30 a.m. to 5:00 p.m., October 21, 2022 through November 7, 2022, with extended hours on Election Day, November 8, 2022, from 8:30 a.m. to 8:00 p.m.

Election Officials will be available to provide instructions and assistance as needed.

#### Address Information

##### Keep it Current

Where you live determines which races and measures are on your ballot. When you move or change your mailing address, contact our office or go online to: [votewa.gov](http://votewa.gov) to update your voter registration.

##### Snowbirds or Travelers

We can set up a temporary or on-going seasonal address so we can send your ballot to your current location. Tell us the dates you will be gone, whether it is a one-time or on-going change, and the mailing address where you can receive your ballot.

##### College Students

You can register to vote using either your hometown address or the address where you live now, whichever location you consider your residence. If you choose to use your hometown address, your ballot can be mailed to you at school.

#### Ballots

- Ballots will be mailed to all registered voters in participating jurisdictions on or before October 21, 2022. If you need a replacement ballot, visit [votewa.gov](http://votewa.gov) or contact the Auditor's Office.
- Your ballot will contain only races and measures you are eligible to vote on. For a list of jurisdictions you are eligible to vote on, visit [votewa.gov](http://votewa.gov).
- Printable replacement ballots and mail requests are available online at: [votewa.gov](http://votewa.gov). If you cannot access the internet, contact our office.

#### Ballots (continued)

- If you choose to write-in a candidate's name, only write in a candidate's name who has filed a write-in declaration of candidacy with our office and is not already listed on the ballot.
- Do not fill in the write-in line because you did not make a selection. If you decide to leave a race blank, and not make a selection, your ballot will still count.
- A Sample Ballot will be available under the Current Election tab at: [klickitatcounty.org/1136/ElectionsVoter-Registration](http://klickitatcounty.org/1136/ElectionsVoter-Registration).
- An Online Voters' Guide is available for every election at: [votewa.gov](http://votewa.gov). Candidate statements and measure information are available for every election.

#### Ballot Return

##### Through the Mail

You can vote and return your ballot through the U.S. Postal Service as soon as you receive it. Ballots must be postmarked by November 8, 2022. No postage is required if mailed within the U.S.

##### Ballot Drop Boxes

Ballot drop boxes are open 24 hours a day, 18 days prior to each election. Ballot drop boxes close on Election Day, November 8, 2022 at 8:00 p.m.

#### Drop Box Locations

- Bickleton, Intersection of E. Market & S. Madison Streets, adjacent to Alder Creek Grange
- Bingen, City Hall, 112 N. Ash St.
- Centerville, 2288 Centerville Hwy., North side of Centerville Grange
- Dallesport, Community Center parking lot, 136 6<sup>th</sup> St.
- Glenwood, 209 E. Main, North of the General Store
- Goldendale, corner of S. Columbus Ave. & W. Court St.
- Klickitat, State Hwy. 142 at Depot Park
- Lyle, Lions Club parking lot, intersection of 5<sup>th</sup> St. and Hwy. 14
- Roosevelt, Roosevelt School parking lot, 615 Chinook Ave.
- Trout Lake, Intersection of Jennings Rd. and Hwy. 141, East of Post Office
- White Salmon, Pioneer Center parking lot, as you exit, 501 N.E. Washington St. (across the street from the Post Office)
- Wishram, Park Place (North of the Historic Locomotive)



## Election Results

On Election Day, after 8:00 p.m., county and statewide election results will be posted on our website at [results.vote.wa.gov](https://results.vote.wa.gov).

## Participating Jurisdiction

Klickitat County  
 East District Court  
 West District Court  
 Public Utility District #1

## Partisan Notice

If a primary election was held for an office, the two candidates who received the most votes in the Primary advanced to the General Election.

Each candidate for partisan office may state a political party that he or she prefers. A candidate's preference does not imply that the candidate is nominated or endorsed by the party, or that the party approves of or associates with that candidate.

## Register to Vote

### To register to vote, you must be:

- a citizen of the United States.
- a legal resident of Washington State for at least 30 days prior to election day.
- at least 18 years old by election day.
- not disqualified from voting due to a court order.
- not under Department of Corrections supervision for a Washington felony conviction.

### Ways to register:

- Online: [votewa.gov](https://votewa.gov)
- By Mail: visit [sos.wa.gov/elections](https://sos.wa.gov/elections), print a form, mail it to the Auditor's Office
- In Person: visit the Auditor's Office

### Deadlines

- October 31, 2022 5:00 p.m. - The last day voter registrations and updates online or by mail will be accepted for this election.
- November 8, 2022 8:00 p.m. - The last day to register to vote or update your registration in person.

### To register as a future voter, you must:

- be at least 16 years old
- meet all other qualifications to register listed above. You will be automatically registered to vote when you turn 18.

## Voter Tip

Remember to sign and date your ballot return envelope.

Your signature must match the signature that is in your voter registration file in order to be accepted. The signature on file is generally the signature on your driver's license.

The Department of Licensing sends voter registration updates to our office.

## Washington Redistricting

To view Washington State Legislative and Congressional District Maps visit: <https://www.redistricting.wa.gov/district-maps-handouts>.

Klickitat County is now in Congressional District 4 (see map below).

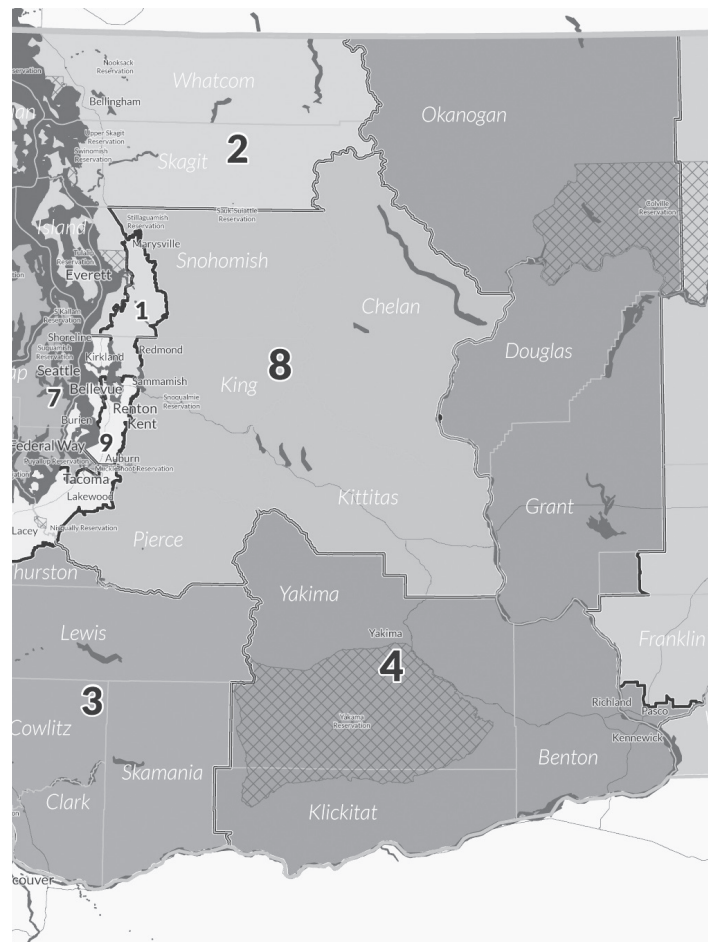



**Billi Jean  
Bare**

(Prefers Republican Party)

**Unopposed**

**Elected Experience**

First time candidate

**Other Professional Experience**

Six years experience with the Assessor's office (2016-current); Washington State Department of Revenue Accredited Appraiser

**Education**

Graduate of Goldendale High School; AA in Business with a certificate in Accounting from Blue Mountain Community College - Pendleton, Oregon

**Community Service**

4H leader for over 20 years; youth volleyball, basketball and equestrian coach; Klickitat County Fair superintendent and committee chair; Klickitat County Cattlewomen's Association Treasurer; American Legion Auxiliary member, Klickitat County Republican Women's member

**Statement**

As the current chief appraiser, I work for consistent and equitable distribution of property values that are compliant with the constitution and rules of the State of Washington. I have working knowledge of the administrative functions of the office and budget.

Being born and raised on a ranch in Klickitat County has taught me responsibility and a strong work ethic. As Assessor, I will bring integrity and transparency to the office with an emphasis on public service. It is my sincere intention that the office continues a professional, responsible and courteous service to all citizens of Klickitat County.

**Contact**

(509) 314-8527; bareforassessor@gmail.com



**Heather  
Jobe**

(Prefers Republican Party)

**Elected Experience**

Central Klickitat County Parks and Recreation District Commissioner; National Association of Legal Support Professionals Chapter, President

**Other Professional Experience**

Chief Deputy Auditor - 6 years; business owner consulting lawyers in personnel management, billing, accounting, document creation and retention, and business policy and procedure creation and implementation; 20+ years Paralegal

**Education**

Bachelor of Science in Business Administration, majoring in Public Administration; Continuing Education courses in Accounting, Elections, Licensing, Recording, Ethics, Laws and Regulations

**Community Service**

Guardian Ad Litem/Court Appointed Special Advocate for At Risk Children; Parks & Recreation Soccer Coordinator & Coach; AWANA instructor; Youth Ministries Committee Member; Boys Scouts – Den Leader; Girl Scouts- Troop Leader.

**Statement**

The position of County Auditor requires extensive knowledge of elections, licensing, recording, Veteran services, and governmental fund accounting (including knowledge of Washington State Auditor’s budgeting and reporting requirements), accounts payable, payroll and benefits administration. The bulk of this knowledge can only be obtained through training offered almost exclusively to individuals employed in a County Auditor’s Office. My six years as Chief Deputy Auditor have provided me the skills, experiences and educational qualities to be the very best candidate for the job. I look forward to continuing to serve the citizens of Klickitat County and appreciate your consideration.

**Contact**

(206) 683-9358; jobe4auditor@dominionranch.com;  
www.facebook.com/jobe4auditor



**JoAnne Enyeart  
Chambers**

(Prefers Republican Party)

**Elected Experience**

No information submitted

**Other Professional Experience**

My name is JoAnne (Enyeart) Chambers for Klickitat County Auditor. I grew up in Goldendale/Centerville area on our four generation family farm and have many friends and relatives in Klickitat County. I am a mother and grandmother to my family who are most important to me. My 28 years’ experience of Investigative/Forensic Auditing, law enforcement, compliance and regulation. Then 2 years of Credit Union Internal Auditing and 2 years as an Accountant. I graduated from the Police Academy and a member of the Certified Fraud Examiners for over 20 years.

**Education**

I have a BS Degree in Accounting. CFE

**Community Service**

Newby-ginnings Charity

**Statement**

I plan to lead a friendly, helpful and efficient office of dedicated employees. I believe citizens should be assisted in a helpful and timely manner when conducting business. The Auditor’s team has many important duties. The most important is processing the Elections. The vote is the citizens voice and therefore must be administered properly. We must keep our citizens trust in the election system. The recording, licensing and accounting are also important for essential revenue.

My experience and education make me the best candidate as your next Auditor. I am always open to citizens comments. Thank you for your support.

**Contact**

(509) 262-8182; JOANNE4KCAUDITOR@GMAIL.COM



**Renea  
Campbell**

(Prefers Republican Party)

**Elected Experience**

Klickitat County Clerk 2013-2022

**Other Professional Experience**

Worked for 24 years in East District Court, 18 years as Court Administrator, and 20 years as Non-Attorney Judicial Officer presiding over matters at the direction of the Presiding Judge.

**Education**

Graduated from Glenwood High School and attended Walla Walla Community College earning an AA in Secretarial Science. Attended Professional Development Academy sponsored by NACO earning a certificate in Leadership.

**Community Service**

Superintendent of Food Preservation Department at the Klickitat County Fair for last 12 years, member of Goldendale Grange and Grange Scholarship Committee. Previously served on Presby Museum Board and was a 4-H leader for many years.

**Statement**

I've had the honor of serving as your Klickitat County Clerk for the last nine years. During that time, we moved to a new case management system, upgraded the document management system, started implementing electronic filing of documents, and we are continuing to streamline processes to maintain efficiency and be fiscally responsible. Each of these changes required persistence and creative problem solving, knowledge of the laws, court rules and a deep understanding of the fundamental principles of justice. I am proud of my accomplishments and have the skills necessary to lead the Clerk's office for the next four years.

**Contact**

(509) 250-2024; [electreneacampbell@gorge.net](mailto:electreneacampbell@gorge.net);  
[www.ReneaforClerk.com](http://www.ReneaforClerk.com)



**Shelby  
McKern**

(States No Party Preference)

**Elected Experience**

Collegiate offices in social clubs, notably Treasurer and Activities Director.

**Other Professional Experience**

Klickitat County InformationTechnology (Helpdesk and IT Office Manager); Klickitat County Clerk's Office (Deputy Clerk); Regions Bank (Financial Relationship Specialist); Independent Legal Assistant Contractor; writer for Arkansas Aerospace and Defense Alliance.

**Education**

2010-2011 Studied abroad in Japan; Graduated Goldendale High School 2012; Graduated Harding University with B.A. in Communication Studies and minors in English and Advertising

**Community Service**

Hope for Japan Tsunami Relief, Centerville Community Church events (Trunk or Treat, Methodist Soup Kitchen); advocate for LGBT+ Pride Events; long-time supporter of small businesses. Klickitat County Community Clean-Up Events; Klickitat County Home & Garden Show

**Statement**

Shelby McKern approaches tasks with a focus on efficiency and accuracy by working diligently to positively affect others; both in the workplace and community. She prioritizes justice by striving to make difficult situations easily understood and equitable.

McKern enjoys participating in community events where she can be of practical service to others. During day-to-day business engagements, she excels at applying her organizational and communication skills to streamline processes and resolve issues. She advocates to make information and resources more easily accessible to court-goers and to continue efforts to modernize current processes to provide more accessibility to the public.

**Contact**

[mckernforclerk@gmail.com](mailto:mckernforclerk@gmail.com); [www.mckernforclerk.org](http://www.mckernforclerk.org)



**Lori  
Zoller**

(Prefers Republican Party)

**Elected Experience**

Past Klickitat Community Council Co-Chair

**Other Professional Experience**

Recreational business founder and owner. Resort owner and operator. Vineyard developer and owner. Timber Sales and Forest Practice Clerk. Grant writing and financial management. Author of successfully passed legislation. Facilitator/Administrator and working experience with the Klickitat Water Conservancy Board; Fish Recovery Board; Watershed Planning Board; Citizens Review Committee; Technical Committee; Land and Natural Resource Committee.

**Education**

Real Estate degree. One year of two-year Paralegal degree.

**Community Service**

Ten years, and currently serving as a Klickitat County Planning Commissioner. Wild and Scenic Rivers Councils, White Salmon and Klickitat. Republican PCO appointee.

**Statement**

County Commissioners are the gatekeepers for the welfare of the people who elected them. If elected, I will I commit to being available and responsive to questions, find ways to meet needs and listen to the advice of my constituents. I will work hard to ensure we provide the best possible resources, schools, health care, jobs, and housing for everyone in our County. I believe in Government at the local level and working together. Thank you for the consideration. I would be honored to serve as your District #2 Klickitat County Commissioner.

**Contact**

(509) 369-2366; votelorz@gmail.com;  
www.loriforklickitat.com



**Matt  
Dumolt**

(Prefers Republican Party)

**Elected Experience**

No information submitted

**Other Professional Experience**

Farrier/Business owner in Klickitat County for 21 years. Goldendale High School Wrestling Coach 15 years. Five years as the National Accounts Manager and 10 years in International Sales and Customer Service for Warn Industries.

**Education**

Graduated Rex Putnam High School, Milwaukie OR. Completed three years of higher education at Portland Community College and Marylhurst University.

**Community Service**

Klickitat County Fair 20 years, youth wrestling program 10 years and high school weight training program 10 years.

**Statement**

I believe in family, integrity, honesty, character and hard work.

I stand for supporting our Sheriff's office, children's education, property owners' rights and *responsible government with responsible spending*.

**Contact**

(509) 773-0411; mjdumolt@gmail.com



David R.

**Quesnel**

(States No Party Preference)

**Unopposed**

**Elected Experience**

Klickitat County Prosecuting Attorney, 2015 to present.

**Other Professional Experience**

Prior to being elected Prosecuting Attorney, I practiced family and criminal law in Klickitat County and was a deputy prosecuting attorney. Before moving to the area I was a civil litigator in Manhattan for a large international law firm and then a boutique litigation firm. I also clerked for a federal judge in New Jersey.

**Education**

I graduated from NYU School of Law in 2002 and completed undergraduate studies at the University of Washington in 1998. I received degrees in Philosophy and English.

**Community Service**

Board of Directors, WAGAP, many hours serving the public.

**Statement**

I ran for Prosecuting Attorney eight years because I love this county and wanted to make it safer. My love of this county and the gorge has not let up and I am proud of the work accomplished by my office. We are focused on the firm but fair pursuit of justice and holding accountable those that harm others and/or violate the law. I am thankful for the opportunity to serve and ask for your vote to continue.

**Contact**

(509) 250-2205; david@drqlaw.com



**Bob  
Songer**

(Prefers Republican Party)

**Elected Experience**

Elected Sheriff Klickitat County.

**Other Professional Experience**

22 years upper management law enforcement. Chief of Police City of Elko. Undersheriff, Chief Criminal Deputy, Chief Civil Deputy, Sergeant, Detective, and Deputy, Clark County Sheriff's Office. Washington State Gaming Agent. Range-Timber Deputy Klickitat County. Court Bailiff Elko County. United States Air-force Veteran.

**Education**

Graduate FBI National Academy. Washington State Peace Officer Basic Academy. Nevada State Peace Officer Basic Academy. Masters Degree Criminal Justice. Bachelors Degree Administration of Justice. Associates Degree Administration of Justice.

**Community Service**

American Legion. Constitutional Sheriff's and Peace Officers Association. National Rifle Association. Republican Party.

**Statement**

Bob and Fran enjoy spending time with family, church and community.

Bob has established the K9 program, posse program including air wing, and is staffing the west end Sheriff's Office 5 days a week. Improved moral of the department, including career development for employees, and improved the relationships with other law enforcement in the County. As a Constitutional Sheriff he has proven to protect citizens god given Rights and Liberties'. In his next term, Bob will reinforce his successes and will establish a Sheriff's Office Cadet Program for the youths of Klickitat County. As Sheriff he works for you.

**Contact**

(509) 261-0433; maxwell.1910@gmail.com;  
<https://www.facebook.com/Reelect-Sheriff-Songer-2022-105667825480698/>



**Garique  
Clifford**

(Prefers Republican Party)

**Elected Experience**

No information submitted

**Other Professional Experience**

Patrol Sergeant, Skamania County Sheriff's Office 2018-Present; Deputy, Skamania County Sheriff's Office 2006-2018; Special Deputy, Klickitat County Sheriff's Office 2014-Present; Officer, Bingen-White Salmon Police Department 2003-2006; Property and Evidence Supervisor; K-9 Supervisor; Search and Rescue Coordinator

**Education**

No information submitted

**Community Service**

Statistician for the 2021-2022 Columbia High School Basketball Team; Volunteer for Columbia High School's Future Farmers of America (FFA); Numerous hours of volunteer work for the White Salmon Valley School District; Volunteer coaching and refereeing for youth sports;

**Statement**

My name is Garique Clifford. I have sworn an oath to uphold the Constitutions of the US and the State of Washington and to enforce the laws of this great state. I want to ensure that every resident and visitor to Klickitat County remains safe and secure. I have a vision to direct the Office of Sheriff into the 21st century by providing the best trained, equipped, and most responsive agency within our communities. I look forward to providing the highest level of public safety and I am committed to serving you with humility and integrity.

**Contact**

clifford4sheriff@gmail.com; www.clifford4sheriff.com



**Greg  
Gallagher**

(Prefers Republican Party)

**Unopposed**

**Elected Experience**

Klickitat County Treasurer (2015 - Current)

**Other Professional Experience**

Member of WSACT, ESD Liaison & SE Region Chair. Nearly 30 years of financial management positions for public and private entities. Broad experience with billing systems and all aspects of accounting.

**Education**

Graduated Goldendale High School, Walla Walla Community College and Central Washington University (B.S. in Business Administration/Finance)

**Community Service**

ASA Girls Fastpitch Coordinator, USAV Volleyball, 4H Volunteer, School Volunteer

**Statement**

I have had the pleasure of serving you for the past 8 years. During this time I have gained a tremendous understanding of the Treasurer's Office and the duties performed. I have built relationships with the various public districts served by the Treasurer's Office to promote communication and efficiency.

I will continue to use my diverse experience coupled with my detailed understanding of the office to seek improvements. I will strive to maintain and improve the excellent customer service you deserve and expect.

**Contact**

(509) 773-2226; home.gallagher@gmail.com





Rick L.  
**Hansen**

(Nonpartisan)

**Unopposed**

**Elected Experience**

Klickitat County East District Court Judge

**Legal/Judicial Experience**

Rick has practiced law in Goldendale since 1984, handling a variety of civil and criminal cases in both Klickitat County East District and Superior Courts. Rick has also appeared before the Washington State Court of Appeals and Washington State Supreme Court. Rick has been serving the citizens of Klickitat County as East District Court Judge since 2010.

**Education**

Graduate of Centerville Grade School & Goldendale High School; BA in Business, Eastern Washington University; JD, Gonzaga University.

**Community Service**

No information submitted

**Statement**

I am looking forward to serving the citizens of Klickitat County as East District Court Judge for another 4 years.

**Contact**

No information submitted

No photo  
submitted

**Jeff  
Baker**  
(Nonpartisan)

**Unopposed**

**Elected Experience**

Klickitat County West District Court Judge; Klickitat and Skamania County Superior Court Commissioner.

**Legal/Judicial Experience**

Partner, Annala, Carey, Baker, Thompson & VanKoten, P.C., Hood River, OR; Associate, Ater, Wynne, LLP, Portland, OR; Special Assistant Attorney General, Minnesota Attorney General's Office, St. Paul, MN; Admitted to Washington, Oregon and Minnesota State Bars.

**Education**

Lewis and Clark College, Portland, OR, Bachelor of Arts; University of Minnesota, Minneapolis, MN, J.D., *cum laude*.

**Community Service**

Board Member, Trout Lake Community Foundation; Judicial Representative to Statewide General Advisory Committee on Implementation of *Trueblood* settlement agreement.

**Statement**

I am truly grateful for the confidence the voters have placed in me to serve as District Court Judge for the past eight years. As a full-time judicial officer, I am working hard every day to ensure that I provide fair and impartial judicial services to the residents of Klickitat County. I will continue to work tirelessly on your behalf and would be honored to receive your vote for Klickitat County West District Court Judge.

**Contact**

(509) 395-2279; jbaker@gorge.net



**Doug  
Miller**

(Nonpartisan)

**Unopposed**

**Elected Experience**

One Term as the District 2 Commissioner for Public Utility District No 1 of Klickitat County; Completion of a Third Term on the Central Klickitat Conservation District Board of Supervisors.

**Other Professional Experience**

Klickitat PUD Employee (retired), Family Farm (4th Generation), Training Specialist with Evergreen Rural Water of Washington and Office of Drinking Water for Washington and past Board Member of Mid-Columbia Fisheries Enhancement Group

**Education**

Graduate Leavenworth Sr. High School, Leavenworth, Kansas. Graduate Yakima Valley Community College (Associate of Science Degree in Engineering Technology).

**Community Service**

Goldendale Kiwanis Board, Goldendale Golf Club Board, Red Cross blood donation participant.

**Statement**

While serving all of Klickitat County as a Klickitat PUD Commissioner it has been with a focus on Budget, Rates, and a reduction of long-term debt. Accountability, Customer Service and Honesty in our Service to our customers.

For more than 30 years, worked for Klickitat PUD serving the local communities in our County. Afterwards, worked for Evergreen Rural Water of Washington as a Training Specialist, allowing me to continue to help communities across the State of Washington provide safe and healthy drinking water and return clean water to our environment.

**Contact**

(509) 261-2153; doug1031@yahoo.com

**November 8, 2022 General Election Sample Ballot**

This sample ballot contains all races and issues that are on the ballot for this election in Klickitat County. Your ballot will contain only the races and issues that you are eligible to vote on based on where you live.

**Advisory Votes****Advisory Vote No. 39****Engrossed Substitute Senate Bill 5974**

The legislature increased, without a vote of the people, the tax on aircraft fuel from 11 cents to 18 cents per gallon, costing \$14 million in its first ten years, for government spending.

This tax increase should be:

- Repealed  
 Maintained

**Advisory Vote No. 40****Engrossed Substitute House Bill 2076**

The legislature imposed, without a vote of the people, premiums on “transportation network companies” to provide workers compensation to their drivers, costing an indeterminate amount in its first ten years, for government spending.

This tax increase should be:

- Repealed  
 Maintained

**Partisan Offices**

**READ:** Each candidate for partisan office may state a political party that he or she prefers. A candidate’s preference does not imply that the candidate is nominated or endorsed by the party, or that the party approves of or associates with that candidate.

**U.S. Senator**

- Patty Murray (Prefers Democratic Party)  
 Tiffany Smiley (Prefers Republican Party)

**Congressional District 4 U.S. Representative**

- Dan Newhouse (Prefers Republican Party)  
 Doug White (Prefers Democratic Party)

**Secretary of State (2-year unexpired term)**

- Steve Hobbs (Prefers Democratic Party)  
 Julie Anderson (Prefers Nonpartisan Party)

**Legislative District 14 State Representative Pos. 1**

- Chris Corry (Prefers Republican Party)  
 Laurene Contreras (States No Party Preference)

**Legislative District 14 State Representative Pos. 2**

- Gina Mosbrucker (Prefers Republican Party)  
 Liz Hallock (States No Party Preference)

**Supreme Court Justice Pos. No. 1**

- Mary I. Yu (Nonpartisan)

**Supreme Court Justice Pos. No. 5**

- Barbara Madsen (Nonpartisan)

**Supreme Court Justice Pos. No. 6**

- G. Helen Whitener (Nonpartisan)

**Klickitat County Assessor**

- Billi Jean Bare (Prefers Republican Party)

**Klickitat County Auditor**

- Heather Jobe (Prefers Republican Party)  
 JoAnne Enyeart Chambers (Prefers Republican Party)

**Klickitat County Clerk**

- Renea Campbell (Prefers Republican Party)  
 Shelby McKern (States No Party Preference)

**Klickitat County Commissioner 2**

- Lori Zoller (Prefers Republican Party)  
 Matt Dumolt (Prefers Republican Party)

**Klickitat County Prosecuting Attorney**

- David R. Quesnel (States No Party Preference)

**Klickitat County Sheriff**

- Bob Songer (Prefers Republican Party)  
 Garique Clifford (Prefers Republican Party)

**Klickitat County Treasurer**

- Greg Gallagher (Prefers Republican Party)

**Klickitat County East District Court Judge**

- Rick L. Hansen (Nonpartisan)

**Klickitat County West District Court Judge**

- Jeff Baker (Nonpartisan)

**Public Utility District #1 Commissioner Pos. 2**

- Doug Miller (Nonpartisan)

1

### Your county receives your ballot

Deposit your ballot in an official drop box by 8 p.m. on November 8, Election Day, or return your ballot by mail — postage paid — but make sure it's postmarked by Election Day! Don't let a late postmark disqualify your ballot. The USPS recommends that you mail it back at least one week before Election Day.

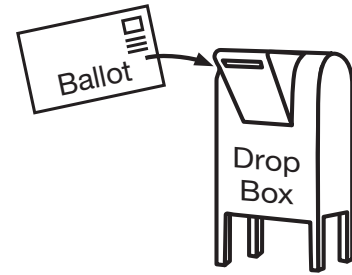

Election staff will contact you before your ballot is processed if:

- Your signature is missing
- Your signature doesn't match your voter registration record

2

### Your signature is verified

Your signature is important and we need it to accept your ballot. The signature on your return envelope is compared to the signature on your voter registration record. If the signature matches, your ballot is accepted and you are credited for voting to ensure **only one** ballot is counted for you.

3

### Envelopes and sleeves are separated

The return envelope is opened and the security envelope or sleeve containing your ballot is removed. They are separated to ensure the secrecy of your vote.

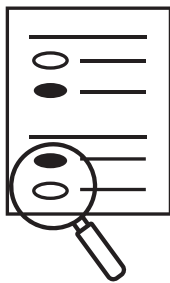
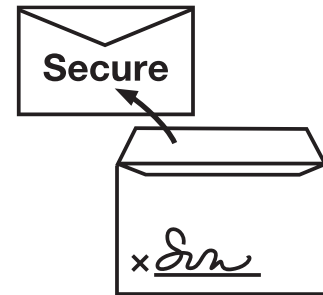

4

### Your ballot is reviewed and scanned

The security envelope or sleeve is opened and election staff review your ballot to verify that it can be successfully scanned. Each voting system is certified and tested before every election.

5

### Your ballot is counted

After 8 p.m. on Election Day all scanned ballots are tallied. Ballots will be scanned and tallied over the next several days until all the votes are counted. Every county conducts a post-election audit.

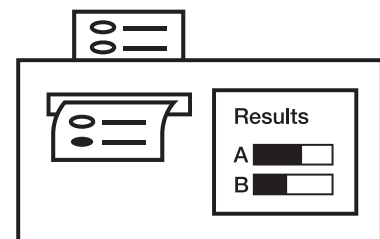

---

**Adams County**

210 W Broadway Ave, Ste 200  
Ritzville, WA 99169  
(509) 659-3249  
elections@co.adams.wa.us

---

**Asotin County**

135 2nd St  
Asotin, WA 99402  
(509) 243-2084  
dmckay@co.asotin.wa.us

---

**Benton County**

2618 N Columbia Center Blvd  
Richland, WA 99352  
(509) 736-3085  
elections@co.benton.wa.us

---

**Chelan County**

350 Orondo Ave, Ste 306  
Wenatchee, WA 98801  
(509) 667-6808  
elections@co.chelan.wa.us

---

**Clallam County**

223 E 4th St, Rm 042  
Port Angeles, WA 98362  
(360) 417-2221  
elections@clallamcountywa.gov

---

**Clark County**

1408 Franklin St  
Vancouver, WA 98660  
(564) 397-2345  
elections@clark.wa.gov

---

**Columbia County**

341 E Main St, Ste 3  
Dayton, WA 99328  
(509) 382-4541  
auditor\_elections@co.columbia.wa.us

---

**Cowlitz County**

207 4th Ave N, Rm 205  
Kelso, WA 98626  
(360) 577-3005  
elections@co.cowlitz.wa.us

---

**Douglas County**

213 S Rainier St  
Waterville, WA 98858  
(509) 888-6402  
elections@co.douglas.wa.us

---

**Ferry County**

350 E Delaware Ave, Ste 2  
Republic, WA 99166  
(509) 775-5225 ext. 1139  
delections@co.ferry.wa.us

---

**Franklin County**

1016 N 4th Ave, Ste A206  
Pasco, WA 99301  
(509) 545-3538  
elections@co.franklin.wa.us

---

**Garfield County**

789 Main St  
Pomeroy, WA 99347  
(509) 843-1411  
mlueck@co.garfield.wa.us

---

**Grant County**

35 C St NW, Rm 203  
Ephrata, WA 98823  
(509) 754-2011 ext. 2706  
elections@grantcountywa.gov

---

**Grays Harbor County**

100 Broadway Ave W, Ste 2  
Montesano, WA 98563  
(360) 249-4232  
elections@graysharbor.us

---

**Island County**

400 N Main St  
Coupeville, WA 98239  
(360) 678-8290  
elections@islandcountywa.gov

---

**Jefferson County**

1820 Jefferson St  
Port Townsend, WA 98368  
(360) 385-9119  
elections@co.jefferson.wa.us

---

**King County**

919 SW Grady Way  
Renton, WA 98057  
(206) 296-8683  
elections@kingcounty.gov

---

**Kitsap County**

619 Division St  
Port Orchard, WA 98366  
(360) 337-7128  
auditor@kitsap.gov

---

**Kittitas County**

205 W 5th Ave, Ste 105  
Ellensburg, WA 98926  
(509) 962-7503  
elections@co.kittitas.wa.us

---

**Klickitat County**

205 S Columbus Ave, Rm 203  
Goldendale, WA 98620  
(509) 773-4001  
voting@klickitatcounty.org

---

**Lewis County**

351 NW North St  
Chehalis, WA 98532  
(360) 740-1164  
elections@lewiscountywa.gov

---

**Lincoln County**

450 Logan St  
Davenport, WA 99122  
(509) 725-4971  
elections@co.lincoln.wa.us

---

**Mason County**

411 N 5th St  
Shelton, WA 98584  
(360) 427-9670 ext. 470  
elections@masoncountywa.gov

---

**Okanogan County**

149 3rd Ave N, Rm 104  
Okanogan, WA 98840  
(509) 422-7240  
elections@co.okanogan.wa.us

---

**Pacific County**

300 Memorial Dr  
South Bend, WA 98586  
(360) 875-9317  
elections@co.pacific.wa.us

---

**Pend Oreille County**

625 W 4th St  
Newport, WA 99156  
(509) 447-6472  
elections@pendoreille.org

---

**Pierce County**

2501 S 35th St, Ste C  
Tacoma, WA 98409  
(253) 798-VOTE (8683)  
elections@piercecounywa.gov

---

**San Juan County**

55 2nd St, Ste A  
Friday Harbor, WA 98250  
(360) 378-3357  
elections@sanjuanco.com

---

**Skagit County**

700 S 2nd St, Rm 201  
Mount Vernon, WA 98273  
(360) 416-1702  
selections@co.skagit.wa.us

---

**Skamania County**

240 NW Vancouver Ave  
Stevenson, WA 98648  
(509) 427-3730  
elections@co.skamania.wa.us

---

**Snohomish County**

3000 Rockefeller Ave  
Everett, WA 98201  
(425) 388-3444  
elections@snoco.org

---

**Spokane County**

1033 W Gardner Ave  
Spokane, WA 99260  
(509) 477-2320  
elections@spokanecounty.org

---

**Stevens County**

215 S Oak St, Rm 106  
Colville, WA 99114-2836  
(509) 684-7514  
elections@stevenscountywa.gov

---

**Thurston County**

2400 Evergreen Park Dr SW  
Olympia, WA 98502  
(360) 786-5408  
elections@co.thurston.wa.us

---

**Wahkiakum County**

64 Main St  
Cathlamet, WA 98612  
(360) 795-3219  
elections@co.wahkiakum.wa.us

---

**Walla Walla County**

315 W Main St, Rm 203  
Walla Walla, WA 99362  
(509) 524-2530  
elections@co.walla-walla.wa.us

---

**Whatcom County**

311 Grand Ave, Ste 103  
Bellingham, WA 98225  
(360) 778-5102  
elections@co.whatcom.wa.us

---

**Whitman County**

304 N Main St  
Colfax, WA 99111  
(509) 397-5284  
elections@co.whitman.wa.us

---

**Yakima County**

128 N 2nd St, Rm 117  
Yakima, WA 98901  
(509) 574-1340  
iVote@co.yakima.wa.us

# VOTERS' PAMPHLET

Washington State Elections  
& Klickitat County

General Election  
November 8



2022

Official Publication



WASHINGTON  
Secretary of State

Ballots mailed out by October 21  
1 (800) 448-4881 | sos.wa.gov



WASHINGTON  
Secretary of State

Elections Division

PO Box 40220  
Olympia WA 98504-0220

NONPROFIT ORG.  
U.S. POSTAGE  
PAID  
SEATTLE, WA  
PERMIT NO. 1216  
ECRWSS



Residential Customer

EDITION 19

Klickitat County