

VOTERS' PAMPHLET

Washington State Elections
& Island County

General Election
November 3



2020

Official Publication



Secretary of State

Ballots mailed to voters by **October 16**

(800) 448-4881 | sos.wa.gov

A message from Assistant Secretary of State Mark Neary

On behalf of the Office of the Secretary of State, I am pleased to present the 2020 General Election Voters' Pamphlet. We offer this comprehensive guide as a reference to help you find information on the candidates and statewide measures that appear on your ballot.

This general election gives you the opportunity to have a say in our government at the local, state, and national levels, and to choose who will serve as our nation's next president. In order to have your voice heard, you must be registered to vote. Voter registration forms that are mailed or completed online must be received by October 26, and we encourage you to check your registration information today at **VoteWA.gov**. If you are reading this message after October 26 and you are not registered, have moved since the last time you voted, or did not receive a ballot, you can go to your local elections office or voting center during regular business hours through 8 p.m. on Election Day to register to vote and receive a ballot.

Once you have completed your ballot, you can send it via U.S. mail — no postage needed — but remember, all ballots must be postmarked by November 3. A late postmark could disqualify your ballot. The USPS recommends that you mail a week before Election Day. After that, we recommend using an official ballot drop box. Drop boxes are open until 8 p.m. on November 3.

We are committed to ensuring a safe and secure election for all Washingtonians, especially during this challenging time. Returning your ballot through the mail or at one of nearly 500 ballot drop boxes statewide can help you maintain proper social distancing and stay healthy. To locate a ballot drop box, visit **VoteWA.gov**. For more information about COVID-19, visit **coronavirus.wa.gov**.

Sincerely,

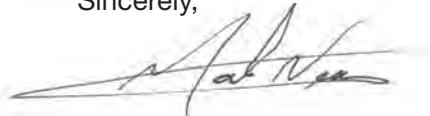

Mark Neary
Assistant Secretary of State

What is #TrustedInfo2020?

- #TrustedInfo2020 aims to highlight state and local election officials as the credible, verified sources for election information.
- The nation's Secretaries of State, 40 of whom serve as their state's chief election official, along with other state and local election officials are continuously working to inform Americans about the elections process, including voter registration, state election laws, voting, and much more.

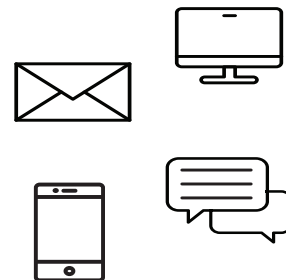

@secstatewa



@WASecretaryofState
@WashingtonStateElections



secstatewa



Voting Assistance 4
 Voting in Washington 5

Measures

Referendum Measure No. 907
 Advisory Votes.....13
 Engrossed Senate Joint Resolution No. 8212 23

Electoral College 26

Candidates

U.S. President & Vice President.....27
 U.S. Representative 34
 State Executive Offices.....37
 State Legislative Offices..... 48
 State Judicial Offices52

Island County Voters' Pamphlet 59

More information

Complete Text of Measures67
 Contact Your County Elections Office..... 70

Deadlines

Ballots mailed to voters by: October 16
 Register by mail, received by: October 26
 Register online by: October 26
 Register in person by: November 3, 8 p.m.
 Election Day: November 3



Political parties

Washington State Democrats

PO Box 4027
 Seattle, WA 98194
 (206) 309-8683
 info@wa-democrats.org
 www.wa-democrats.org

Washington State Republican Party

11811 NE 1st St, Ste A306
 Bellevue, WA 98005
 (425) 460-0570
 caleb@wsrp.org
 www.wsrp.org



Who donates to campaigns?

View information on financial contributors for presidential and congressional candidates:

Federal Election Commission

www.fec.gov
 Toll Free (800) 424-9530

View financial contributors for state and local candidates and measures:

Public Disclosure Commission

www.pdc.wa.gov
 Toll Free (877) 601-2828

Are accessible voting options available?

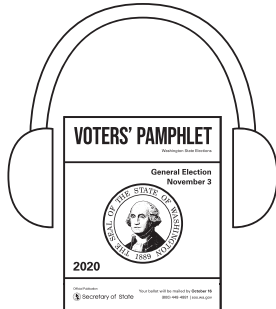

Audio and plain text voters' pamphlets available at www.sos.wa.gov/elections

No internet access? To receive a copy on a USB drive, call **(800) 448-4881**.

Contact a county elections office to find an **accessible voting unit** near you.

Are language services available?

Los votantes del estado de Washington pueden acceder a un folleto electoral para las elecciones generales y a un formulario de inscripción electoral en español en Internet en www.sos.wa.gov/elections/.

Ingrese a VoteWA.gov para consultar su guía electoral personalizada en Internet o para inscribirse y actualizar su información electoral.

Los votantes de los condados de Yakima, Franklin y Adams reciben materiales electorales bilingües.

Para solicitar una edición impresa del folleto electoral o de un formulario de inscripción electoral en español, llame al **1 (800) 448-4881**.

華盛頓州的選民可以由線上取得中文版普選選民手冊以及選民登記表，網址為www.sos.wa.gov/elections/。

請瀏覽VoteWA.gov以查看您的個人化線上選民指南，或登記及更新您的選民資料。

金郡的選民可以索求中文版投票資料。

如欲索取中文選民手冊印刷本或選民登記表，請致電 **1 (800) 448-4881**。

Cử tri tại tiểu bang Washington có thể truy cập trực tuyến Sách Hướng dẫn Cử tri cho cuộc Tổng tuyển cử và mẫu đơn đăng ký cử tri bằng Tiếng Việt tại địa chỉ www.sos.wa.gov/elections/.

Truy cập VoteWA.gov để xem trực tuyến hướng dẫn dành cho cử tri được cá nhân hóa của quý vị hoặc đăng ký và cập nhật thông tin cử tri của quý vị.

Cử tri tại Quận King có thể yêu cầu tài liệu bỏ phiếu đã được dịch sang Tiếng Việt.

Để yêu cầu bản in của sách hướng dẫn cử tri hoặc mẫu đơn đăng ký cử tri bằng Tiếng Việt, xin quý vị vui lòng gọi số **1 (800) 448-4881**.

Qualifications

You must be at least 18 years old, a U.S. citizen, a resident of Washington, and not under Department of Corrections supervision for a Washington felony conviction. 16- and 17-year-olds can sign up as Future Voters and will be registered to vote when they turn 18.



How do I register to vote?

Online: Register at VoteWA.gov

By mail: Request a paper form be mailed to you or print your own at sos.wa.gov/elections

No internet access? Call (800) 448-4881.

In person: Visit a county elections office (listed at the end of this pamphlet).

Registration deadlines



By mail or online: Your application must be received no later than October 26.

In person: Visit a local voting center no later than 8 p.m. on November 3.

Moved? Update your voting address

Contact a county elections office to request a ballot at your new address.



By October 26: Have your application received by mail or updated online.

Or

By November 3: Visit a local voting center in person.

What if I'm not 18 yet?



If you are 16 or 17, become a Future Voter!

Future Voter

16- and 17-year-olds can use the Voter Registration form to sign up as Future Voters and be automatically registered to vote when they turn 18.

Every January on Temperance and Good Citizenship Day, high school students 16 and older are given the opportunity to complete a voter registration in class.

How do I cast a ballot?

1 Your ballot will be mailed no later than **October 16** to the address you provide in your voter registration. If you need a replacement ballot, contact a county elections office listed at the end of this pamphlet.

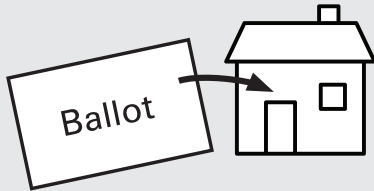

2 Vote your ballot and sign your return envelope. You are not required to vote every race on your ballot. We encourage using this pamphlet to help you decide.

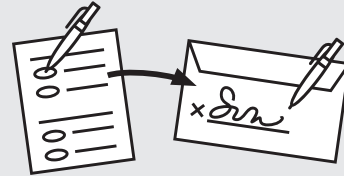

3 Return your ballot by mail, no stamp needed. If mailed, your ballot must be postmarked by **November 3**. A late postmark could disqualify your ballot. The USPS recommends that you mail a week before Election Day.

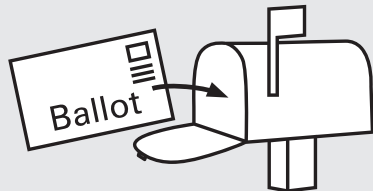

Or return your ballot to an official ballot drop box. Drop boxes are open until 8 p.m. on **November 3**. Find drop box locations at **VoteWA.gov**.

Or

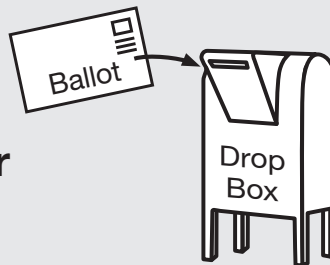

If you cannot personally return your ballot, let only people you trust deliver it for you.

4 Check the status of your ballot on **VoteWA.gov** to see if it has been received by your county elections office.



Election staff will contact you before your ballot is processed if:

- Your signature is missing
- Your signature doesn't match your voter registration record

View election results online

After 8 p.m. on election night, tallied results from each county are posted at **sos.wa.gov/elections**.

Results are updated as counties report and unofficial until certification.

Initiatives and referenda are used by the people to create state laws

Initiative

Any voter may propose an initiative to create a new state law or change an existing law.

Initiatives to the People are proposed laws submitted directly to voters.

Initiatives to the Legislature are proposed laws submitted to the Legislature.

Before an **Initiative to the People** or an **Initiative to the Legislature** can appear on the ballot, the sponsor must collect...



259,622

Voters' signatures

8% of all votes in the last Governor's race

Referendum

Referendum Bills are proposed laws the Legislature has referred to voters.

Referendum Measures are laws recently passed by the Legislature that voters have demanded be referred to the ballot.

Any voter may demand that a law proposed by the Legislature be referred to voters before taking effect.

Before a **Referendum Measure** can appear on the ballot, the sponsor must collect...



129,811

Voters' signatures

4% of all votes in the last Governor's race

Initiatives and referenda

become law

with a simple

majority vote

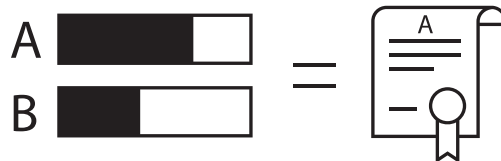

Referendum Measure No.

90

The legislature passed Engrossed Substitute Senate Bill 5395 concerning comprehensive sexual health education.

This bill would require school districts to adopt or develop, consistent with state standards, comprehensive age-appropriate sexual health education, as defined, for all students, and excuse students if their parents request.

Should this bill be:

[] Approved

[] Rejected

Explanatory Statement 9
Fiscal Impact Statement 10
Arguments For and Against 12

Final Votes Cast by the Legislature

Senate: Yeas, 27; Nays, 21; Absent, 0; Excused, 1
House: Yeas, 56; Nays, 40; Absent, 0; Excused, 2



You are voting to Approve or Reject the bill passed by the Legislature

Approve — you favor the bill passed by the Legislature

Reject — you do not favor the bill passed by the Legislature



The Secretary of State is not responsible for the content of statements or arguments (WAC 434-381-180).

Explanatory Statement

Written by the Office of the Attorney General

The Law as it Presently Exists

School districts may choose to provide, or not to provide, sexual health education. Parents or legal guardians may have their children excused from any planned instruction in sexual health education.

If the school district offers sexual health education, it must be medically and scientifically accurate. It must also be age-appropriate and appropriate for students of any gender, race, disability status, or sexual orientation. It must include information about abstinence and other methods of preventing pregnancy and sexually transmitted diseases. It cannot consist only of information about abstinence.

A school may choose to provide comprehensive sexual health education using separate outside speakers or a prepared curriculum. Sexual health education must be consistent with guidelines developed by the state Department of Health and the Office of the Superintendent of Public Instruction. The Superintendent of Public Instruction and the state Department of Health must make these guidelines available on their web sites.

The Superintendent of Public Instruction, consulting with the state Department of Health, develops a list of sexual health education curricula that are consistent with state guidelines. State law encourages school districts that choose to offer sexual health education to review their program and choose a curriculum from the state list. School districts may choose or develop any other curriculum that complies with state law.

Any parent or legal guardian may review the curriculum offered in their school district.

The Effect of the Proposed Measure if Approved

The Legislature recently passed a bill that would change the law about sexual health education. If the voters approve Referendum 90, then the law would change as described below. If the voters reject Referendum 90, then the law will remain as summarized above.

Referendum 90 would require public schools to provide comprehensive age-appropriate sexual health education. Parents and legal guardians would continue to have the choice to exclude their students from sexual health education.

Comprehensive sexual health education would mean

age-appropriate instruction in human development and reproduction. Districts would use curriculum, instruction, and materials that are medically and scientifically accurate. The instruction must use language and strategies that avoid discrimination against any student. Comprehensive sexual health education must include information about affirmative consent and bystander training. This means teaching about a conscious and voluntary agreement to engage in sexual activity as a requirement before sexual activity.

The curriculum, instruction, and materials would vary by grade level. For students in kindergarten through grade three, it must be instruction in social-emotional learning that is consistent with standards and benchmarks established by the Office of the Superintendent of Public Instruction. For students in grades four through twelve, it must include information about six topics. These are:

- The physiological, psychological, and sociological developmental processes experienced by an individual;
- The development of intrapersonal and interpersonal skills to communicate, respectfully and effectively, to reduce health risks, and choose healthy behaviors and relationships that are based on mutual respect and affection, and are free from violence, coercion, and intimidation;
- Health care and prevention resources;
- The development of meaningful relationships and avoidance of exploitative relationships;
- Understanding the influences of family, peers, community, and the media throughout life on healthy sexual relationships; and
- Affirmative consent and recognizing and responding safely and effectively when violence, or a risk of violence, is or may be present with strategies that include bystander training.

The law would phase in over time. Public schools must provide comprehensive sexual health education in grades six through twelve beginning in the 2021-22 school year. They must begin doing so in all grades in the 2022-23 school year. Public school districts must provide comprehensive sexual health education at least once to students in kindergarten through grade three, once to students in grades four through five, twice to students in grades six through eight, and twice to students in grades nine through twelve.

The Office of the Superintendent of Public Instruction must keep training materials up to date. Public school districts may either choose a curriculum from the list

developed at the state level or choose other curriculum. A district choosing a curriculum that is not on the state list must make sure that it complies with state law and consult with the Office of the Superintendent of Public Instruction. The Office of the Superintendent of Public Instruction must provide technical assistance to public schools.

At the beginning of the 2021-22 school year, public schools must let parents and legal guardians know that they will provide comprehensive sexual health education. The district must provide access to all such course materials that it will use during the school year.

Public school districts must report to the Office of the Superintendent of Public Instruction the curricula used to provide comprehensive sexual health education. The report must describe how it aligns with state law requirements. The Office of the Superintendent of Public Instruction must summarize this information and report it to the Legislature.

Fiscal Impact Statement

Written by the Office of Financial Management
For more information visit www.ofm.wa.gov/ballot

FISCAL IMPACT SUMMARY

Engrossed Substitute Senate Bill 5395 was enacted in the 2020 legislative session, but has not gone into effect because the voters submitted petitions to refer the measure to the November 2020 general election ballot. If the voters approve the referendum, ESSB 5395 would go into effect. There would be no fiscal impact to state government in the 2019–21 biennium and ongoing. There would be a fiscal impact to local government (school districts), but the impact is indeterminate. There are no known state or local revenue impacts that would result from the passage of this measure.

SUMMARY

Referendum 90 places Engrossed Substitute Senate Bill 5395 (ESSB 5395) onto the 2020 general election ballot for approval or rejection by the voters.

Beginning September 1, 2021, ESSB 5395 would require every public school district to offer comprehensive sexual health education from a list of curricula provided on the Office of Superintendent of Public Instruction's (OSPI) website, or choose their own curricula using a tool provided by OSPI. Additionally, OSPI would be required to report to the Legislature data collected from school districts about the curricula they used to provide comprehensive sexual health education. Section 1(5)(a) of ESSB 5395 requires the Department of Health (DOH)

to consult with OSPI on the development of a list of comprehensive sexual health education curricula that are consistent with the 2005 guidelines for sexual health information and disease prevention and the Washington state health and physical education K–12 learning standards.

GENERAL ASSUMPTIONS

- If approved, the effective date of the referendum is December 3, 2020.
- The fiscal estimates use the state's fiscal year of July 1 through June 30. Fiscal year 2021 is July 1, 2020 to June 30, 2021.

REVENUE

The referendum has no known state or local revenue impact.

EXPENDITURES

A vote to approve the referendum would result in no costs for state government, specifically OSPI and DOH. School districts may incur costs, but those costs are indeterminate and are dependent upon local decisions regarding the adoption process and training for any new curriculum adopted.

State expenditures

Curricula. OSPI currently offers a list of curricula as part of its open education resources. There is no additional cost associated with maintaining sexual health education curricula.

Review Tools. OSPI currently offers a review tool for districts to use when selecting comprehensive sexual health education. The tool would require very little modification to be used as directed in the bill. There is no additional fiscal impact related to staff time to accomplish this work.

Data Collection. OSPI currently collects district-level data related to comprehensive sexual health education. No expenditure impact is anticipated as a result of this additional data collection requirement.

Reporting: OSPI is currently required to report on sexual health education to the Legislature. The time involved in reporting the results of the data reporting is already believed to be captured; therefore, no expenditure impact is expected.

School district expenditures

Curricula. School districts may use free sexual health education curricula that is available. Any curricula costs for districts not currently offering comprehensive sexual health education, or not using curricula that meets the standard in ESSB 5395, would be discretionary. Should districts choose curricula at

a cost, two federally-funded grant programs are available to provide financial assistance to districts for implementation. DOH administers the Personal Responsibility Education Program (PREP), and Planned Parenthood of the Great Northwest and Hawaiian Islands administers the Teen Pregnancy Prevention Program (TPPP). Both are funded by the U.S. Department of Health and Human Services Office of Adolescent Health.

Professional Development: ESSB 5395 does not require that districts send their teachers to training or provide any other professional development opportunities in comprehensive sexual health education. Any costs incurred by districts for professional development would be discretionary. To manage discretionary costs, districts could choose to send teachers to professional development opportunities offered by OSPI at no cost.

Districts could incur costs for travel and substitute teacher reimbursement.

Adoption of Curricula. Adoption costs are dependent upon local school district practices. It is assumed that districts changing their curricula will use current adoption processes and available financial resources, therefore, no additional costs will be incurred. However, districts may be impacted by changing their curriculum adoption schedule, substituting the adoption of sexual health education curricula in the place of currently planned curriculum updates. If they choose to add sexual health education curricula to their adoption process, this could result in additional costs for curriculum review, meetings, and public comment. There is no way to estimate statewide costs of the adoption processes; therefore, there is an indeterminate fiscal impact on districts.

New! Student Engagement Hubs



College students are on the move. Public universities now offer Student Engagement Hubs to ensure that students never miss an election just because they're away from home.

For dates, hours, and locations, contact student leadership at:

- | | | |
|----------------|----------------|---------------|
| CWU Ellensburg | EWU Cheney | TESC Olympia |
| UW Bothell | UW Seattle | UW Tacoma |
| WSU Pullman | WSU Tri-Cities | WSU Vancouver |
| WWU Bellingham | | |

Argument for

Approve Referendum 90 for Safe and Healthy Kids

Young people in every community deserve age-appropriate information and resources to make good decisions about sex and relationships, to enable them to protect their health, keep themselves safe, and build their futures. Right now, too many students are not receiving high-quality, medically-accurate sexual health education, putting them at immediate risk of harm.

Approving Referendum 90 will uphold a new Washington law requiring all public schools to teach age-appropriate, inclusive, comprehensive sex education. This starts with social and emotional learning for younger students and includes teaching older students about ways to prevent pregnancy and practice affirmative consent.

It will keep kids healthy

Studies show young people who receive quality sex education are less likely to partake in risky sexual behavior, experience unintended pregnancy, or get a sexually transmitted infection.

Sex education also serves as prevention for sexual abuse and rape

Young people need information and resources about healthy relationships to understand how to respect personal boundaries, ask for consent, and learn how to say and receive a “no.” Kids experiencing abuse urgently need to know how to get help. Children who are being sexually abused often don’t understand what is happening until someone provides them with the tools to communicate with a trusted adult.

This year, parents, educators, and medical professionals from across Washington worked together to pass a comprehensive sex education law. Let’s protect that law, and young people’s futures, by approving Referendum 90.

Rebuttal of argument against

Parents, teachers, and pediatricians know that in states with quality sex education, teens are talking about consent, waiting longer to have sex, avoiding getting pregnant, and keeping themselves safe. R90 gives parents the ability to opt children out if they’re uncomfortable with content, and every district must collaborate with communities on curriculum selection. R90 requires age appropriate education, meaning social and emotional learning for self-control and interpersonal skills in grades K-3. Approve R90.

Written by

Nikki Otero Lockwood, parent, school board member, Spokane; **Kevin S. Wang**, M.D., medical director of Swedish’s LGBTQI+ Initiative, Seattle; **Leah Griffin**, teacher librarian, Sexual Violence Law Center board, Seattle; **Jen Cole**, parent, Partnerships for Action Voices for Empowerment, Everett; **Peter Asante**, M.D., WA Chapter, American Academy of Pediatrics, Yakima; **Nichole Johnson**, parent, middle school teacher, Vancouver

Contact: info@approve90wa.org; www.approve90wa.org

Argument against

Reject Referendum 90. Overturn the K-12 comprehensive sex education mandate.

The legislature passed a bill mandating a new comprehensive sexual education (CSE) curriculum for all students K-12. Huge numbers of students are failing math, science, and English. Olympia should prioritize improving literacy and helping students graduate, not creating a new mandate.

Reject Referendum 90. Restore local control for parents and local school boards.

The new CSE bill means unelected, unaccountable bureaucrats, not local communities, will develop statewide sex education standards for all students. It requires school districts to adopt a sex education curriculum that meets those standards. Parents and their local elected representatives will have little input in determining how they want their kids to be taught.

Reject Referendum 90. Stop the early sexualization of our kids.

Kindergarteners need to learn social skills and elementary students should focus on fundamental learning. Materials that currently meet state standards include graphic sexual subject matter. These are decisions that should be left to parents and local communities.

Reject Referendum 90. A costly mandate at a time when school budgets are being cut.

State and local budgets are facing massive deficits which threaten funding for basic programs. Schools cannot afford to add an expensive new requirement or design their own sex education curriculum that meets state standards.

Trust parents and local communities to develop school curriculum collaboratively. *Protect Local Control. Reject Referendum 90.*

Rebuttal of argument for

Referendum 90 is a blatant power grab by Olympia bureaucrats to take away parental control and impose a comprehensive sexual education curriculum starting in kindergarten. Parents and local schools are already doing an excellent job at this now. HHS.gov reports that for the last 25 years of available data, Washington’s teenage birthrate *dropped 69%*. Erin’s Law, which passed in 2018, addresses sexual abuse, prevention and online safety. *Vote reject* to retain parental and local control.

Written by

Mindie Wirth, mom, former Advocacy Chair, Northshore Council PTSA; **Suzanne Burke**, retired President, Fremont Dock Company, great grandmother, Rotarian; **Jude Verzosa**, MD, FACP, Chief Medical Officer, Rainier Health Network; **Brian Donovan**, MA, Certified 4th Grade Washington Public School Teacher; **Dawn McCravey**, mom, retired teacher, two term NSD Board Director; **Mark Clements**, retired Principal, River Home Link, Battle Ground District

Contact: (253) 260-3642;
parentsforsafeschools2020@gmail.com;
www.parentsforsafeschools.com

i Advisory votes are the result of Initiative 960, approved by voters in 2007. The Office of the Secretary of State publishes the Attorney General’s advisory vote description according to RCW 29A.72.283.

You are advising the Legislature if you do or do not favor a tax increase passed during the recent legislative session.

Repeal — means you **don’t favor** the tax increase.

Maintain — means you **favor** the tax increase.

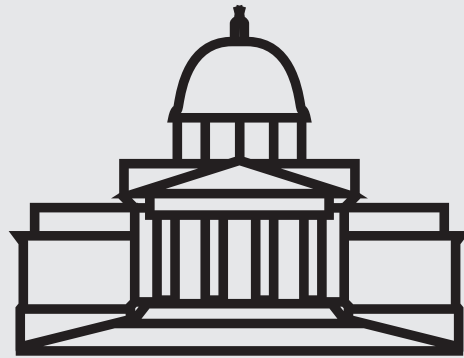

**Advisory votes are non-binding.
The results will not change the law.**

Want more info?



Contact your legislator. Their contact information is on the following pages.

View the complete text of each bill at sos.wa.gov/elections and view additional cost information at ofm.wa.gov/ballot

Advisory Vote No.

32**Engrossed Substitute Senate Bill 5323**

The legislature imposed, without a vote of the people, a retail sales tax on pass-through charges retail establishments collect for specified carryout bags, costing \$32,000,000 in its first ten years, for government spending.

This tax increase should be:

- Repealed
 Maintained

Ten-Year Projection

Provided by the Office of Financial Management
 For more information visit www.ofm.wa.gov/ballot

Engrossed Substitute Senate Bill 5323 (ESSB 5323)					
Fiscal Year	Dept. of Revenue	Dept. of Ecology	Environmental & Land Use Hearing Office	Dept. of Natural Resources	Total
2020	\$ 0	0	0	0	\$ 0
2021	\$ 3,800,000	0	0	0	\$ 3,800,000
2022	\$ 3,700,000	0	0	0	\$ 3,700,000
2023	\$ 3,700,000	0	0	0	\$ 3,700,000
2024	\$ 3,600,000	0	0	0	\$ 3,600,000
2025	\$ 3,600,000	0	0	0	\$ 3,600,000
2026	\$ 3,600,000	0	0	0	\$ 3,600,000
2027	\$ 3,500,000	0	0	0	\$ 3,500,000
2028	\$ 3,500,000	0	0	0	\$ 3,500,000
2029	\$ 3,400,000	0	0	0	\$ 3,400,000
Total:	\$32,400,000	0	0	0	\$32,400,000

Final Votes Cast by the Legislature

Senate: Yeas, 33; Nays, 15; Absent, 0; Excused, 1
House: Yeas, 67; Nays, 29; Absent, 0; Excused, 2

Advisory Vote No.

33**Substitute Senate Bill 5628**

The legislature imposed, without a vote of the people, a tax on heavy equipment rentals to consumers by heavy equipment rental property dealers, costing \$103,000,000 in its first ten years, for government spending.

This tax increase should be:

- Repealed
 Maintained

Ten-Year Projection

Provided by the Office of Financial Management
 For more information visit www.ofm.wa.gov/ballot

Substitute Senate Bill 5628 (SSB 5628)	
Fiscal Year	Dept. of Revenue
2020	\$ 0
2021	\$ 0
2022	\$ 4,800,000
2023	\$ 12,000,000
2024	\$ 12,600,000
2025	\$ 13,300,000
2026	\$ 13,900,000
2027	\$ 14,600,000
2028	\$ 15,400,000
2029	\$ 16,100,000
Total:	\$102,700,000

Final Votes Cast by the Legislature

Senate: Yeas, 48; Nays, 0; Absent, 0; Excused, 1
House: Yeas, 53; Nays, 44; Absent, 0; Excused, 1

Advisory Vote No.

34

Engrossed Substitute Senate Bill 6492

The legislature increased, without a vote of the people, the business and occupation tax rate for certain businesses, while reducing certain surcharges, costing \$843,000,000 in its first ten years, for government spending.

This tax increase should be:

- Repealed
- Maintained

Ten-Year Projection

Provided by the Office of Financial Management
For more information visit www.ofm.wa.gov/ballot

Engrossed Substitute Senate Bill 6492 (ESSB 6492)			
Fiscal Year	B&O Tax	Fiscal Year Total	Biennial Total
2020	(\$ 68,000,000)	(\$ 68,000,000)	
2021	\$ 38,400,000	\$ 38,400,000	(\$ 29,600,000)
2022	\$115,300,000	\$115,300,000	
2023	\$119,000,000	\$119,000,000	\$234,300,000
2024	\$117,800,000	\$117,800,000	
2025	\$ 98,200,000	\$ 98,200,000	\$216,000,000
2026	\$101,000,000	\$101,000,000	
2027	\$104,000,000	\$104,000,000	\$205,000,000
2028	\$107,100,000	\$107,100,000	
2029	\$110,100,000	\$110,100,000	\$217,200,000
Total:	\$842,900,000	\$842,900,000	\$842,900,000

Final Votes Cast by the Legislature

Senate: Yeas, 28; Nays, 21; Absent, 0; Excused, 0
House: Yeas, 52; Nays, 45; Absent, 0; Excused, 1

Advisory Vote No.

35

Engrossed Senate Bill 6690

The legislature increased, without a vote of the people, the business and occupation tax on manufacturers of commercial airplanes, including components or tooling, costing \$1,024,000,000 in its first ten years, for government spending.

This tax increase should be:

- Repealed
- Maintained

Ten-Year Projection

Provided by the Office of Financial Management
For more information visit www.ofm.wa.gov/ballot

Engrossed Senate Bill 6690 (ESB 6690)			
Fiscal Year	B&O Tax	Fiscal Year Total	Biennial Total
2020	\$ 18,000,000	\$ 18,000,000	
2021	\$ 116,000,000	\$ 116,000,000	\$ 134,000,000
2022	\$ 115,000,000	\$ 115,000,000	
2023	\$ 114,000,000	\$ 114,000,000	\$ 229,000,000
2024	\$ 113,000,000	\$ 113,000,000	
2025	\$ 112,000,000	\$ 112,000,000	\$ 225,000,000
2026	\$ 111,000,000	\$ 111,000,000	
2027	\$ 110,000,000	\$ 110,000,000	\$ 221,000,000
2028	\$ 108,000,000	\$ 108,000,000	
2029	\$ 107,000,000	\$ 107,000,000	\$ 215,000,000
Total:	\$1,024,000,000	\$1,024,000,000	\$1,024,000,000

Final Votes Cast by the Legislature

Senate: Yeas, 45; Nays, 4; Absent, 0; Excused, 0
House: Yeas, 73; Nays, 24; Absent, 0; Excused, 1

Final Votes Cast by Each Legislator

District 1

Sen. Derek Stanford

(D, Bothell), (360) 786-7600
derek.stanford@leg.wa.gov
ESSB 5323 (AV32): Yea
SSB 5628 (AV33): Yea
ESSB 6492 (AV34): Yea
ESB 6690 (AV35): Yea

Rep. Davina Duerr

(D, Bothell), (360) 786-7928
davina.duerr@leg.wa.gov
ESSB 5323 (AV32): Yea
SSB 5628 (AV33): Yea
ESSB 6492 (AV34): Yea
ESB 6690 (AV35): Yea

Rep. Shelley Kloba

(D, Kirkland), (360) 786-7900
shelley.kloba@leg.wa.gov
ESSB 5323 (AV32): Yea
SSB 5628 (AV33): Yea
ESSB 6492 (AV34): Yea
ESB 6690 (AV35): Nay

District 2

Sen. Randi Becker

(R, Eatonville), (360) 786-7602
randi.becker@leg.wa.gov
ESSB 5323 (AV32): Nay
SSB 5628 (AV33): Yea
ESSB 6492 (AV34): Nay
ESB 6690 (AV35): Yea

Rep. Andrew Barkis

(R, Olympia), (360) 786-7824
andrew.barkis@leg.wa.gov
ESSB 5323 (AV32): Nay
SSB 5628 (AV33): Nay
ESSB 6492 (AV34): Nay
ESB 6690 (AV35): Yea

Rep. J.T. Wilcox

(R, Yelm), (360) 786-7912
jt.wilcox@leg.wa.gov
ESSB 5323 (AV32): Nay
SSB 5628 (AV33): Nay
ESSB 6492 (AV34): Nay
ESB 6690 (AV35): Yea

District 3

Sen. Andy Billig

(D, Spokane), (360) 786-7604
andy.billig@leg.wa.gov
ESSB 5323 (AV32): Yea
SSB 5628 (AV33): Yea
ESSB 6492 (AV34): Yea
ESB 6690 (AV35): Yea

Rep. Marcus Riccelli

(D, Spokane), (360) 786-7888
marcus.riccelli@leg.wa.gov
ESSB 5323 (AV32): Yea
SSB 5628 (AV33): Yea
ESSB 6492 (AV34): Yea
ESB 6690 (AV35): Yea

Rep. Timm Ormsby

(D, Spokane), (360) 786-7946
timm.ormsby@leg.wa.gov
ESSB 5323 (AV32): Yea
SSB 5628 (AV33): Yea
ESSB 6492 (AV34): Yea
ESB 6690 (AV35): Yea

District 4

Sen. Mike Padden

(R, Spokane Valley), (360) 786-7606
mike.padden@leg.wa.gov
ESSB 5323 (AV32): Nay
SSB 5628 (AV33): Yea
ESSB 6492 (AV34): Nay
ESB 6690 (AV35): Nay

Rep. Matt Shea

(R, Spokane Valley), (360) 786-7984
matt.shea@leg.wa.gov
ESSB 5323 (AV32): Nay
SSB 5628 (AV33): Nay
ESSB 6492 (AV34): Nay
ESB 6690 (AV35): Nay

Rep. Bob McCaslin

(R, Spokane Valley), (360) 786-7820
bob.mccaslin@leg.wa.gov
ESSB 5323 (AV32): Nay
SSB 5628 (AV33): Nay
ESSB 6492 (AV34): Nay
ESB 6690 (AV35): Nay

District 5

Sen. Mark Mullet

(D, Issaquah), (360) 786-7608
mark.mullet@leg.wa.gov
ESSB 5323 (AV32): Yea
SSB 5628 (AV33): Yea
ESSB 6492 (AV34): Yea
ESB 6690 (AV35): Yea

Rep. Bill Ramos

(D, Issaquah), (360) 786-7852
bill.ramos@leg.wa.gov
ESSB 5323 (AV32): Yea
SSB 5628 (AV33): Nay
ESSB 6492 (AV34): Nay
ESB 6690 (AV35): Yea

Rep. Lisa Callan

(D, Issaquah), (360) 786-7876
lisa.callan@leg.wa.gov
ESSB 5323 (AV32): Yea
SSB 5628 (AV33): Nay
ESSB 6492 (AV34): Yea
ESB 6690 (AV35): Yea

District 6

Sen. Jeff Holy

(R, Spokane), (360) 786-7610
jeff.holy@leg.wa.gov
ESSB 5323 (AV32): Nay
SSB 5628 (AV33): Yea
ESSB 6492 (AV34): Nay
ESB 6690 (AV35): Yea

Rep. Mike Volz

(R, Spokane), (360) 786-7922
mike.volz@leg.wa.gov
ESSB 5323 (AV32): Nay
SSB 5628 (AV33): Nay
ESSB 6492 (AV34): Nay
ESB 6690 (AV35): Nay

Rep. Jenny Graham

(R, Spokane), (360) 786-7962
jenny.graham@leg.wa.gov
ESSB 5323 (AV32): Nay
SSB 5628 (AV33): Nay
ESSB 6492 (AV34): Nay
ESB 6690 (AV35): Yea

District 7

Sen. Shelly Short

(R, Addy), (360) 786-7612
shelly.short@leg.wa.gov
ESSB 5323 (AV32): Nay
SSB 5628 (AV33): Yea
ESSB 6492 (AV34): Nay
ESB 6690 (AV35): Yea

Rep. Jacquelin Maycumber

(R, Republic), (360) 786-7908
jacquelin.maycumber@leg.wa.gov
ESSB 5323 (AV32): Nay
SSB 5628 (AV33): Nay
ESSB 6492 (AV34): Nay
ESB 6690 (AV35): Yea

Rep. Joel Kretz

(R, Wauconda), (360) 786-7988
joel.kretz@leg.wa.gov
ESSB 5323 (AV32): Nay
SSB 5628 (AV33): Nay
ESSB 6492 (AV34): Nay
ESB 6690 (AV35): Yea

District 8

Sen. Sharon Brown

(R, Kennewick), (360) 786-7614
sharon.brown@leg.wa.gov
ESSB 5323 (AV32): Nay
SSB 5628 (AV33): Yea
ESSB 6492 (AV34): Nay
ESB 6690 (AV35): Yea

Rep. Brad Klippert

(R, Kennewick), (360) 786-7882
brad.klippert@leg.wa.gov
ESSB 5323 (AV32): Nay
SSB 5628 (AV33): Nay
ESSB 6492 (AV34): Nay
ESB 6690 (AV35): Yea

Rep. Matt Boehnke

(R, Kennewick), (360) 786-7986
matt.boehnke@leg.wa.gov
ESSB 5323 (AV32): Yea
SSB 5628 (AV33): Nay
ESSB 6492 (AV34): Excused
ESB 6690 (AV35): Yea



Initiative 960, approved by voters in 2007, requires a list of every Legislator, their party preference, hometown, contact information, and how they voted on each bill resulting in an Advisory Vote.

District 9

Sen. Mark Schoesler
 (R, Ritzville), (360) 786-7620
 mark.schoesler@leg.wa.gov
 ESSB 5323 (AV32): Nay
 SSB 5628 (AV33): Yea
 ESSB 6492 (AV34): Nay
 ESB 6690 (AV35): Yea

Rep. Mary Dye
 (R, Pomeroy), (360) 786-7942
 mary.dye@leg.wa.gov
 ESSB 5323 (AV32): Yea
 SSB 5628 (AV33): Nay
 ESSB 6492 (AV34): Nay
 ESB 6690 (AV35): Yea

Rep. Joe Schmick
 (R, Colfax), (360) 786-7844
 joe.schmick@leg.wa.gov
 ESSB 5323 (AV32): Nay
 SSB 5628 (AV33): Nay
 ESSB 6492 (AV34): Nay
 ESB 6690 (AV35): Yea

District 10

Sen. Ron Muzzall
 (R, Oak Harbor), (360) 786-7618
 ron.muzzall@leg.wa.gov
 ESSB 5323 (AV32): Yea
 SSB 5628 (AV33): Yea
 ESSB 6492 (AV34): Nay
 ESB 6690 (AV35): Yea

Rep. Norma Smith
 (R, Clinton), (360) 786-7884
 norma.smith@leg.wa.gov
 ESSB 5323 (AV32): Yea
 SSB 5628 (AV33): Nay
 ESSB 6492 (AV34): Nay
 ESB 6690 (AV35): Yea

Rep. Dave Paul
 (D, Oak Harbor), (360) 786-7914
 dave.paul@leg.wa.gov
 ESSB 5323 (AV32): Excused
 SSB 5628 (AV33): Excused
 ESSB 6492 (AV34): Nay
 ESB 6690 (AV35): Excused

District 11

Sen. Bob Hasegawa
 (D, Seattle), (360) 786-7616
 bob.hasegawa@leg.wa.gov
 ESSB 5323 (AV32): Yea
 SSB 5628 (AV33): Yea
 ESSB 6492 (AV34): Yea
 ESB 6690 (AV35): Yea

Rep. Zack Hudgins
 (D, Tukwila), (360) 786-7956
 zack.hudgins@leg.wa.gov
 ESSB 5323 (AV32): Yea
 SSB 5628 (AV33): Yea
 ESSB 6492 (AV34): Yea
 ESB 6690 (AV35): Yea

Rep. Steve Bergquist
 (D, Renton), (360) 786-7862
 steve.bergquist@leg.wa.gov
 ESSB 5323 (AV32): Yea
 SSB 5628 (AV33): Yea
 ESSB 6492 (AV34): Yea
 ESB 6690 (AV35): Yea

District 12

Sen. Brad Hawkins
 (R, East Wenatchee), (360) 786-7622
 brad.hawkins@leg.wa.gov
 ESSB 5323 (AV32): Yea
 SSB 5628 (AV33): Yea
 ESSB 6492 (AV34): Nay
 ESB 6690 (AV35): Yea

Rep. Keith Goehner
 (R, Dryden), (360) 786-7954
 keith.goehner@leg.wa.gov
 ESSB 5323 (AV32): Yea
 SSB 5628 (AV33): Nay
 ESSB 6492 (AV34): Nay
 ESB 6690 (AV35): Yea

Rep. Mike Steele
 (R, Chelan), (360) 786-7832
 mike.steele@leg.wa.gov
 ESSB 5323 (AV32): Yea
 SSB 5628 (AV33): Nay
 ESSB 6492 (AV34): Nay
 ESB 6690 (AV35): Yea

District 13

Sen. Judy Warnick
 (R, Moses Lake), (360) 786-7624
 judith.warnick@leg.wa.gov
 ESSB 5323 (AV32): Yea
 SSB 5628 (AV33): Yea
 ESSB 6492 (AV34): Nay
 ESB 6690 (AV35): Yea

Rep. Tom Dent
 (R, Moses Lake), (360) 786-7932
 tom.dent@leg.wa.gov
 ESSB 5323 (AV32): Nay
 SSB 5628 (AV33): Nay
 ESSB 6492 (AV34): Nay
 ESB 6690 (AV35): Yea

Rep. Alex Ybarra
 (R, Quincy), (360) 786-7808
 alex.ybarra@leg.wa.gov
 ESSB 5323 (AV32): Yea
 SSB 5628 (AV33): Nay
 ESSB 6492 (AV34): Nay
 ESB 6690 (AV35): Yea

District 14

Sen. Curtis King
 (R, Yakima), (360) 786-7626
 curtis.king@leg.wa.gov
 ESSB 5323 (AV32): Nay
 SSB 5628 (AV33): Yea
 ESSB 6492 (AV34): Nay
 ESB 6690 (AV35): Yea

Rep. Chris Corry
 (R, Yakima), (360) 786-7810
 chris.corry@leg.wa.gov
 ESSB 5323 (AV32): Nay
 SSB 5628 (AV33): Nay
 ESSB 6492 (AV34): Nay
 ESB 6690 (AV35): Yea

Rep. Gina Mosbrucker
 (R, Goldendale), (360) 786-7856
 gina.mosbrucker@leg.wa.gov
 ESSB 5323 (AV32): Nay
 SSB 5628 (AV33): Nay
 ESSB 6492 (AV34): Nay
 ESB 6690 (AV35): Yea

District 15

Sen. Jim Honeyford
 (R, Sunnyside), (360) 786-7684
 jim.honeyford@leg.wa.gov
 ESSB 5323 (AV32): Nay
 SSB 5628 (AV33): Yea
 ESSB 6492 (AV34): Nay
 ESB 6690 (AV35): Yea

Rep. Bruce Chandler
 (R, Granger), (360) 786-7960
 bruce.chandler@leg.wa.gov
 ESSB 5323 (AV32): Nay
 SSB 5628 (AV33): Nay
 ESSB 6492 (AV34): Nay
 ESB 6690 (AV35): Yea

Rep. Jeremie Dufault
 (R, Selah), (360) 786-7874
 jeremie.dufault@leg.wa.gov
 ESSB 5323 (AV32): Nay
 SSB 5628 (AV33): Nay
 ESSB 6492 (AV34): Nay
 ESB 6690 (AV35): Yea

District 16

Sen. Maureen Walsh
 (R, Walla Walla), (360) 786-7630
 maureen.walsh@leg.wa.gov
 ESSB 5323 (AV32): Yea
 SSB 5628 (AV33): Yea
 ESSB 6492 (AV34): Nay
 ESB 6690 (AV35): Yea

Rep. Bill Jenkin
 (R, Prosser), (360) 786-7836
 bill.jenkin@leg.wa.gov
 ESSB 5323 (AV32): Nay
 SSB 5628 (AV33): Nay
 ESSB 6492 (AV34): Nay
 ESB 6690 (AV35): Nay

Rep. Skyler Rude
 (R, Walla Walla), (360) 786-7828
 skyler.rude@leg.wa.gov
 ESSB 5323 (AV32): Nay
 SSB 5628 (AV33): Nay
 ESSB 6492 (AV34): Nay
 ESB 6690 (AV35): Nay



Don't know which legislative district you live in?
 Call the legislative hotline at **(800) 562-6000** or visit **www.leg.wa.gov**.

District 17

Sen. Lynda Wilson

(R, Vancouver), (360) 786-7632
lynda.wilson@leg.wa.gov
ESSB 5323 (AV32): Nay
SSB 5628 (AV33): Yea
ESSB 6492 (AV34): Nay
ESB 6690 (AV35): Yea

Rep. Vicki Kraft

(R, Vancouver), (360) 786-7994
vicki.kraft@leg.wa.gov
ESSB 5323 (AV32): Nay
SSB 5628 (AV33): Nay
ESSB 6492 (AV34): Nay
ESB 6690 (AV35): Nay

Rep. Paul Harris

(R, Vancouver), (360) 786-7976
paul.harris@leg.wa.gov
ESSB 5323 (AV32): Yea
SSB 5628 (AV33): Nay
ESSB 6492 (AV34): Nay
ESB 6690 (AV35): Yea

District 18

Sen. Ann Rivers

(R, La Center), (360) 786-7634
ann.rivers@leg.wa.gov
ESSB 5323 (AV32): Nay
SSB 5628 (AV33): Excused
ESSB 6492 (AV34): Nay
ESB 6690 (AV35): Yea

Rep. Brandon Vick

(R, Vancouver), (360) 786-7850
brandon.vick@leg.wa.gov
ESSB 5323 (AV32): Nay
SSB 5628 (AV33): Nay
ESSB 6492 (AV34): Nay
ESB 6690 (AV35): Yea

Rep. Larry Hoff

(R, Vancouver), (360) 786-7812
larry.hoff@leg.wa.gov
ESSB 5323 (AV32): Nay
SSB 5628 (AV33): Nay
ESSB 6492 (AV34): Nay
ESB 6690 (AV35): Yea

District 19

Sen. Dean Takko

(D, Longview), (360) 786-7636
dean.takko@leg.wa.gov
ESSB 5323 (AV32): Yea
SSB 5628 (AV33): Yea
ESSB 6492 (AV34): Yea
ESB 6690 (AV35): Yea

Rep. Jim Walsh

(R, Aberdeen), (360) 786-7806
jim.walsh@leg.wa.gov
ESSB 5323 (AV32): Yea
SSB 5628 (AV33): Nay
ESSB 6492 (AV34): Nay
ESB 6690 (AV35): Nay

Rep. Brian Blake

(D, Aberdeen), (360) 786-7870
brian.blake@leg.wa.gov
ESSB 5323 (AV32): Nay
SSB 5628 (AV33): Yea
ESSB 6492 (AV34): Yea
ESB 6690 (AV35): Yea

District 20

Sen. John Braun

(R, Centralia), (360) 786-7638
john.braun@leg.wa.gov
ESSB 5323 (AV32): Yea
SSB 5628 (AV33): Yea
ESSB 6492 (AV34): Nay
ESB 6690 (AV35): Yea

Rep. Richard DeBolt

(R, Chehalis), (360) 786-7896
richard.debolt@leg.wa.gov
ESSB 5323 (AV32): Yea
SSB 5628 (AV33): Yea
ESSB 6492 (AV34): Nay
ESB 6690 (AV35): Yea

Rep. Ed Orcutt

(R, Kalama), (360) 786-7990
ed.orcutt@leg.wa.gov
ESSB 5323 (AV32): Nay
SSB 5628 (AV33): Nay
ESSB 6492 (AV34): Nay
ESB 6690 (AV35): Nay

District 21

Sen. Marko Liias

(D, Lynnwood), (360) 786-7640
marko.liias@leg.wa.gov
ESSB 5323 (AV32): Yea
SSB 5628 (AV33): Yea
ESSB 6492 (AV34): Yea
ESB 6690 (AV35): Yea

Rep. Strom Peterson

(D, Edmonds), (360) 786-7950
strom.peterson@leg.wa.gov
ESSB 5323 (AV32): Yea
SSB 5628 (AV33): Yea
ESSB 6492 (AV34): Yea
ESB 6690 (AV35): Yea

Rep. Lillian Ortiz-Self

(D, Mukilteo), (360) 786-7972
lillian.ortiz-self@leg.wa.gov
ESSB 5323 (AV32): Yea
SSB 5628 (AV33): Yea
ESSB 6492 (AV34): Yea
ESB 6690 (AV35): Yea

District 22

Sen. Sam Hunt

(D, Olympia), (360) 786-7642
sam.hunt@leg.wa.gov
ESSB 5323 (AV32): Yea
SSB 5628 (AV33): Yea
ESSB 6492 (AV34): Yea
ESB 6690 (AV35): Yea

Rep. Laurie Dolan

(D, Olympia), (360) 786-7940
laurie.dolan@leg.wa.gov
ESSB 5323 (AV32): Yea
SSB 5628 (AV33): Yea
ESSB 6492 (AV34): Yea
ESB 6690 (AV35): Yea

Rep. Beth Doglio

(D, Olympia), (360) 786-7992
beth.doglio@leg.wa.gov
ESSB 5323 (AV32): Yea
SSB 5628 (AV33): Yea
ESSB 6492 (AV34): Yea
ESB 6690 (AV35): Yea

District 23

Sen. Christine Rolfes

(D, Bainbridge Island), (360) 786-7644
christine.rolfes@leg.wa.gov
ESSB 5323 (AV32): Yea
SSB 5628 (AV33): Yea
ESSB 6492 (AV34): Yea
ESB 6690 (AV35): Yea

Rep. Sherry Appleton

(D, Poulsbo), (360) 786-7934
sherry.appleton@leg.wa.gov
ESSB 5323 (AV32): Excused
SSB 5628 (AV33): Yea
ESSB 6492 (AV34): Yea
ESB 6690 (AV35): Nay

Rep. Drew Hansen

(D, Bainbridge Island), (360) 786-7842
drew.hansen@leg.wa.gov
ESSB 5323 (AV32): Yea
SSB 5628 (AV33): Yea
ESSB 6492 (AV34): Yea
ESB 6690 (AV35): Yea

District 24

Sen. Kevin Van De Wege

(D, Sequim), (360) 786-7646
kevin.vandewege@leg.wa.gov
ESSB 5323 (AV32): Yea
SSB 5628 (AV33): Yea
ESSB 6492 (AV34): Yea
ESB 6690 (AV35): Yea

Rep. Mike Chapman

(D, Port Angeles), (360) 786-7916
mike.chapman@leg.wa.gov
ESSB 5323 (AV32): Yea
SSB 5628 (AV33): Nay
ESSB 6492 (AV34): Yea
ESB 6690 (AV35): Yea

Rep. Steve Tharinger

(D, Port Townsend), (360) 786-7904
steve.tharinger@leg.wa.gov
ESSB 5323 (AV32): Yea
SSB 5628 (AV33): Yea
ESSB 6492 (AV34): Yea
ESB 6690 (AV35): Yea



Initiative 960, approved by voters in 2007, requires a list of every Legislator, their party preference, hometown, contact information, and how they voted on each bill resulting in an Advisory Vote.

District 25

Sen. Hans Zeiger

(R, Puyallup), (360) 786-7648
hans.zeiger@leg.wa.gov
ESSB 5323 (AV32): Nay
SSB 5628 (AV33): Yea
ESSB 6492 (AV34): Nay
ESB 6690 (AV35): Yea

Rep. Kelly Chambers

(R, Puyallup), (360) 786-7948
kelly.chambers@leg.wa.gov
ESSB 5323 (AV32): Yea
SSB 5628 (AV33): Nay
ESSB 6492 (AV34): Nay
ESB 6690 (AV35): Yea

Rep. Chris Gildon

(R, Puyallup), (360) 786-7968
chris.gildon@leg.wa.gov
ESSB 5323 (AV32): Yea
SSB 5628 (AV33): Nay
ESSB 6492 (AV34): Nay
ESB 6690 (AV35): Yea

District 26

Sen. Emily Randall

(D, Bremerton), (360) 786-7650
emily.randall@leg.wa.gov
ESSB 5323 (AV32): Yea
SSB 5628 (AV33): Yea
ESSB 6492 (AV34): Yea
ESB 6690 (AV35): Yea

Rep. Jesse Young

(R, Gig Harbor), (360) 786-7964
jesse.young@leg.wa.gov
ESSB 5323 (AV32): Yea
SSB 5628 (AV33): Nay
ESSB 6492 (AV34): Nay
ESB 6690 (AV35): Nay

Rep. Michelle Caldier

(R, Port Orchard), (360) 786-7802
michelle.caldier@leg.wa.gov
ESSB 5323 (AV32): Nay
SSB 5628 (AV33): Nay
ESSB 6492 (AV34): Nay
ESB 6690 (AV35): Nay

District 27

Sen. Jeannie Darneille

(D, Tacoma), (360) 786-7652
j.darneille@leg.wa.gov
ESSB 5323 (AV32): Yea
SSB 5628 (AV33): Yea
ESSB 6492 (AV34): Yea
ESB 6690 (AV35): Yea

Rep. Laurie Jinkins

(D, Tacoma), (360) 786-7930
laurie.jinkins@leg.wa.gov
ESSB 5323 (AV32): Yea
SSB 5628 (AV33): Yea
ESSB 6492 (AV34): Yea
ESB 6690 (AV35): Yea

Rep. Jake Fey

(D, Tacoma), (360) 786-7974
jake.fey@leg.wa.gov
ESSB 5323 (AV32): Yea
SSB 5628 (AV33): Yea
ESSB 6492 (AV34): Yea
ESB 6690 (AV35): Yea

District 28

Sen. Steve O'Ban

(R, Tacoma), (360) 786-7654
steve.oban@leg.wa.gov
ESSB 5323 (AV32): Nay
SSB 5628 (AV33): Yea
ESSB 6492 (AV34): Nay
ESB 6690 (AV35): Yea

Rep. Mari Leavitt

(D, University Place), (360) 786-7890
mari.leavitt@leg.wa.gov
ESSB 5323 (AV32): Nay
SSB 5628 (AV33): Nay
ESSB 6492 (AV34): Nay
ESB 6690 (AV35): Yea

Rep. Christine Kilduff

(D, University Place), (360) 786-7958
christine.kilduff@leg.wa.gov
ESSB 5323 (AV32): Yea
SSB 5628 (AV33): Yea
ESSB 6492 (AV34): Yea
ESB 6690 (AV35): Yea

District 29

Sen. Steve Conway

(D, Tacoma), (360) 786-7656
steve.conway@leg.wa.gov
ESSB 5323 (AV32): Yea
SSB 5628 (AV33): Yea
ESSB 6492 (AV34): Yea
ESB 6690 (AV35): Yea

Rep. Melanie Morgan

(D, Parkland), (360) 786-7906
melanie.morgan@leg.wa.gov
ESSB 5323 (AV32): Yea
SSB 5628 (AV33): Yea
ESSB 6492 (AV34): Yea
ESB 6690 (AV35): Yea

Rep. Steve Kirby

(D, Tacoma), (360) 786-7996
steve.kirby@leg.wa.gov
ESSB 5323 (AV32): Yea
SSB 5628 (AV33): Yea
ESSB 6492 (AV34): Yea
ESB 6690 (AV35): Yea

District 30

Sen. Claire Wilson

(D, Auburn), (360) 786-7658
claire.wilson@leg.wa.gov
ESSB 5323 (AV32): Yea
SSB 5628 (AV33): Yea
ESSB 6492 (AV34): Yea
ESB 6690 (AV35): Yea

Rep. Mike Pellicciotti

(D, Federal Way), (360) 786-7898
mike.pellicciotti@leg.wa.gov
ESSB 5323 (AV32): Yea
SSB 5628 (AV33): Yea
ESSB 6492 (AV34): Yea
ESB 6690 (AV35): Yea

Rep. Jesse Johnson

(D, Federal Way), (360) 786-7830
jesse.johnson@leg.wa.gov
ESSB 5323 (AV32): Yea
SSB 5628 (AV33): Yea
ESSB 6492 (AV34): Yea
ESB 6690 (AV35): Yea

District 31

Sen. Phil Fortunato

(R, Auburn), (360) 786-7660
phil.fortunato@leg.wa.gov
ESSB 5323 (AV32): Nay
SSB 5628 (AV33): Yea
ESSB 6492 (AV34): Nay
ESB 6690 (AV35): Yea

Rep. Drew Stokesbary

(R, Auburn), (360) 786-7846
drew.stokesbary@leg.wa.gov
ESSB 5323 (AV32): Nay
SSB 5628 (AV33): Yea
ESSB 6492 (AV34): Nay
ESB 6690 (AV35): Nay

Rep. Morgan Irwin

(R, Enumclaw), (360) 786-7866
morgan.irwin@leg.wa.gov
ESSB 5323 (AV32): Nay
SSB 5628 (AV33): Nay
ESSB 6492 (AV34): Nay
ESB 6690 (AV35): Nay

District 32

Sen. Jesse Salomon

(D, Shoreline), (360) 786-7662
jesse.salomon@leg.wa.gov
ESSB 5323 (AV32): Yea
SSB 5628 (AV33): Yea
ESSB 6492 (AV34): Yea
ESB 6690 (AV35): Yea

Rep. Cindy Ryu

(D, Shoreline), (360) 786-7880
cindy.ryu@leg.wa.gov
ESSB 5323 (AV32): Yea
SSB 5628 (AV33): Yea
ESSB 6492 (AV34): Yea
ESB 6690 (AV35): Yea

Rep. Lauren Davis

(D, Shoreline), (360) 786-7910
lauren.davis@leg.wa.gov
ESSB 5323 (AV32): Yea
SSB 5628 (AV33): Yea
ESSB 6492 (AV34): Yea
ESB 6690 (AV35): Yea



Don't know which legislative district you live in?

Call the legislative hotline at **(800) 562-6000** or visit **www.leg.wa.gov**.

District 33

Sen. Karen Keiser

(D, Des Moines), (360) 786-7664
karen.keiser@leg.wa.gov

ESSB 5323 (AV32): Yea
SSB 5628 (AV33): Yea
ESSB 6492 (AV34): Yea
ESB 6690 (AV35): Yea

Rep. Tina Orwall

(D, Des Moines), (360) 786-7834
tina.orwall@leg.wa.gov

ESSB 5323 (AV32): Yea
SSB 5628 (AV33): Yea
ESSB 6492 (AV34): Yea
ESB 6690 (AV35): Yea

Rep. Mia Gregerson

(D, SeaTac), (360) 786-7868
mia.gregerson@leg.wa.gov

ESSB 5323 (AV32): Yea
SSB 5628 (AV33): Yea
ESSB 6492 (AV34): Yea
ESB 6690 (AV35): Yea

District 34

Sen. Joe Nguyen

(D, White Center), (360) 786-7667
joe.nguyen@leg.wa.gov

ESSB 5323 (AV32): Yea
SSB 5628 (AV33): Yea
ESSB 6492 (AV34): Yea
ESB 6690 (AV35): Yea

Rep. Eileen Cody

(D, West Seattle), (360) 786-7978
eileen.cody@leg.wa.gov

ESSB 5323 (AV32): Yea
SSB 5628 (AV33): Yea
ESSB 6492 (AV34): Yea
ESB 6690 (AV35): Yea

Rep. Joe Fitzgibbon

(D, West Seattle), (360) 786-7952
joe.fitzgibbon@leg.wa.gov

ESSB 5323 (AV32): Yea
SSB 5628 (AV33): Yea
ESSB 6492 (AV34): Yea
ESB 6690 (AV35): Nay

District 35

Sen. Tim Sheldon

(D, Hoodspport), (360) 786-7668
timothy.sheldon@leg.wa.gov

ESSB 5323 (AV32): Nay
SSB 5628 (AV33): Yea
ESSB 6492 (AV34): Nay
ESB 6690 (AV35): Yea

Rep. Dan Griffey

(R, Allyn), (360) 786-7966
dan.griffey@leg.wa.gov

ESSB 5323 (AV32): Nay
SSB 5628 (AV33): Nay
ESSB 6492 (AV34): Nay
ESB 6690 (AV35): Nay

Rep. Drew MacEwen

(R, Union), (360) 786-7902
drew.macewen@leg.wa.gov

ESSB 5323 (AV32): Nay
SSB 5628 (AV33): Nay
ESSB 6492 (AV34): Nay
ESB 6690 (AV35): Nay

District 36

Sen. Reuven Carlyle

(D, Seattle), (360) 786-7670
reuven.carlyle@leg.wa.gov

ESSB 5323 (AV32): Yea
SSB 5628 (AV33): Yea
ESSB 6492 (AV34): Yea
ESB 6690 (AV35): Yea

Rep. Noel Frame

(D, Seattle), (360) 786-7814
noel.frame@leg.wa.gov

ESSB 5323 (AV32): Yea
SSB 5628 (AV33): Yea
ESSB 6492 (AV34): Yea
ESB 6690 (AV35): Nay

Rep. Gael Tarleton

(D, Ballard), (360) 786-7860
gael.tarleton@leg.wa.gov

ESSB 5323 (AV32): Yea
SSB 5628 (AV33): Yea
ESSB 6492 (AV34): Yea
ESB 6690 (AV35): Yea

District 37

Sen. Rebecca Saldaña

(D, Seattle), (360) 786-7688
rebecca.saldana@leg.wa.gov

ESSB 5323 (AV32): Yea
SSB 5628 (AV33): Yea
ESSB 6492 (AV34): Yea
ESB 6690 (AV35): Nay

Rep. Sharon Tomiko Santos

(D, Seattle), (360) 786-7944
sharontomiko.santos@leg.wa.gov

ESSB 5323 (AV32): Yea
SSB 5628 (AV33): Yea
ESSB 6492 (AV34): Yea
ESB 6690 (AV35): Yea

Rep. Eric Pettigrew

(D, Seattle), (360) 786-7838
eric.pettigrew@leg.wa.gov

ESSB 5323 (AV32): Yea
SSB 5628 (AV33): Yea
ESSB 6492 (AV34): Yea
ESB 6690 (AV35): Yea

District 38

Sen. John McCoy

(D, Tulalip)
(resigned 4/17/2020)
ESSB 5323 (AV32): Yea
SSB 5628 (AV33): Yea
ESSB 6492 (AV34): Yea
ESB 6690 (AV35): Yea

Rep. June Robinson

(D, Everett), (360) 786-7674
june.robinson@leg.wa.gov

ESSB 5323 (AV32): Yea
SSB 5628 (AV33): Yea
ESSB 6492 (AV34): Yea
ESB 6690 (AV35): Yea

Rep. Mike Sells

(D, Everett), (360) 786-7840
mike.sells@leg.wa.gov

ESSB 5323 (AV32): Yea
SSB 5628 (AV33): Yea
ESSB 6492 (AV34): Yea
ESB 6690 (AV35): Yea

District 39

Sen. Keith Wagoner

(R, Sedro-Woolley), (360) 786-7676
keith.wagoner@leg.wa.gov

ESSB 5323 (AV32): Nay
SSB 5628 (AV33): Yea
ESSB 6492 (AV34): Nay
ESB 6690 (AV35): Yea

Rep. Robert Sutherland

(R, Granite Falls), (360) 786-7967
robert.sutherland@leg.wa.gov

ESSB 5323 (AV32): Nay
SSB 5628 (AV33): Nay
ESSB 6492 (AV34): Nay
ESB 6690 (AV35): Nay

Rep. Carolyn Eslick

(R, Sultan), (360) 786-7816
carolyn.eslick@leg.wa.gov

ESSB 5323 (AV32): Yea
SSB 5628 (AV33): Nay
ESSB 6492 (AV34): Nay
ESB 6690 (AV35): Nay

District 40

Sen. Liz Lovelett

(D, Anacortes), (360) 786-7678
liz.lovelett@leg.wa.gov

ESSB 5323 (AV32): Yea
SSB 5628 (AV33): Yea
ESSB 6492 (AV34): Yea
ESB 6690 (AV35): Nay

Rep. Debra Lekanoff

(D, Bow), (360) 786-7800
debra.lekanoff@leg.wa.gov

ESSB 5323 (AV32): Yea
SSB 5628 (AV33): Yea
ESSB 6492 (AV34): Yea
ESB 6690 (AV35): Nay

Rep. Alex Ramel

(D, Bellingham), (360) 786-7970
alex.ramel@leg.wa.gov

ESSB 5323 (AV32): Yea
SSB 5628 (AV33): Yea
ESSB 6492 (AV34): Yea
ESB 6690 (AV35): Yea



Initiative 960, approved by voters in 2007, requires a list of every Legislator, their party preference, hometown, contact information, and how they voted on each bill resulting in an Advisory Vote.

District 41

Sen. Lisa Wellman
(D, Mercer Island), (360) 786-7641
lisa.wellman@leg.wa.gov
ESSB 5323 (AV32): Yea
SSB 5628 (AV33): Yea
ESSB 6492 (AV34): Yea
ESB 6690 (AV35): Yea

Rep. Tana Senn
(D, Mercer Island), (360) 786-7894
tana.senn@leg.wa.gov
ESSB 5323 (AV32): Yea
SSB 5628 (AV33): Yea
ESSB 6492 (AV34): Yea
ESB 6690 (AV35): Yea

Rep. My-Linh Thai
(D, Bellevue), (360) 786-7926
my-linh.thai@leg.wa.gov
ESSB 5323 (AV32): Yea
SSB 5628 (AV33): Yea
ESSB 6492 (AV34): Yea
ESB 6690 (AV35): Yea

District 42

Sen. Doug Ericksen
(R, Ferndale), (360) 786-7682
doug.ericksen@leg.wa.gov
ESSB 5323 (AV32): Excused
SSB 5628 (AV33): Yea
ESSB 6492 (AV34): Nay
ESB 6690 (AV35): Nay

Rep. Luanne Van Werven
(R, Lynden), (360) 786-7980
luanne.vanwerven@leg.wa.gov
ESSB 5323 (AV32): Yea
SSB 5628 (AV33): Nay
ESSB 6492 (AV34): Nay
ESB 6690 (AV35): Nay

Rep. Sharon Shewmake
(D, Bellingham), (360) 786-7854
sharon.shewmake@leg.wa.gov
ESSB 5323 (AV32): Yea
SSB 5628 (AV33): Yea
ESSB 6492 (AV34): Nay
ESB 6690 (AV35): Yea

District 43

Sen. Jamie Pedersen
(D, Seattle), (360) 786-7628
jamie.pedersen@leg.wa.gov
ESSB 5323 (AV32): Yea
SSB 5628 (AV33): Yea
ESSB 6492 (AV34): Yea
ESB 6690 (AV35): Yea

Rep. Nicole Macri
(D, Seattle), (360) 786-7826
nicole.macri@leg.wa.gov
ESSB 5323 (AV32): Yea
SSB 5628 (AV33): Yea
ESSB 6492 (AV34): Yea
ESB 6690 (AV35): Nay

Rep. Frank Chopp
(D, Seattle), (360) 786-7920
frank.chopp@leg.wa.gov
ESSB 5323 (AV32): Yea
SSB 5628 (AV33): Nay
ESSB 6492 (AV34): Yea
ESB 6690 (AV35): Nay

District 44

Sen. Steve Hobbs
(D, Lake Stevens), (360) 786-7686
steve.hobbs@leg.wa.gov
ESSB 5323 (AV32): Yea
SSB 5628 (AV33): Yea
ESSB 6492 (AV34): Yea
ESB 6690 (AV35): Yea

Rep. John Lovick
(D, Mill Creek), (360) 786-7804
john.lovick@leg.wa.gov
ESSB 5323 (AV32): Yea
SSB 5628 (AV33): Yea
ESSB 6492 (AV34): Yea
ESB 6690 (AV35): Yea

Rep. Jared Mead
(D, Mill Creek), (360) 786-7892
jared.mead@leg.wa.gov
ESSB 5323 (AV32): Yea
SSB 5628 (AV33): Yea
ESSB 6492 (AV34): Nay
ESB 6690 (AV35): Yea

District 45

Sen. Manka Dhingra
(D, Redmond), (360) 786-7672
manka.dhingra@leg.wa.gov
ESSB 5323 (AV32): Yea
SSB 5628 (AV33): Yea
ESSB 6492 (AV34): Yea
ESB 6690 (AV35): Yea

Rep. Roger Goodman
(D, Kirkland), (360) 786-7878
roger.goodman@leg.wa.gov
ESSB 5323 (AV32): Yea
SSB 5628 (AV33): Yea
ESSB 6492 (AV34): Yea
ESB 6690 (AV35): Yea

Rep. Larry Springer
(D, Kirkland), (360) 786-7822
larry.springer@leg.wa.gov
ESSB 5323 (AV32): Yea
SSB 5628 (AV33): Yea
ESSB 6492 (AV34): Yea
ESB 6690 (AV35): Yea

District 46

Sen. David Frockt
(D, Seattle), (360) 786-7690
david.frockt@leg.wa.gov
ESSB 5323 (AV32): Yea
SSB 5628 (AV33): Yea
ESSB 6492 (AV34): Yea
ESB 6690 (AV35): Yea

Rep. Gerry Pollet
(D, Seattle), (360) 786-7886
gerry.pollet@leg.wa.gov
ESSB 5323 (AV32): Yea
SSB 5628 (AV33): Yea
ESSB 6492 (AV34): Yea
ESB 6690 (AV35): Yea

Rep. Javier Valdez
(D, Seattle), (360) 786-7818
javier.valdez@leg.wa.gov
ESSB 5323 (AV32): Yea
SSB 5628 (AV33): Yea
ESSB 6492 (AV34): Yea
ESB 6690 (AV35): Yea

District 47

Sen. Mona Das
(D, Kent), (360) 786-7692
mona.das@leg.wa.gov
ESSB 5323 (AV32): Yea
SSB 5628 (AV33): Yea
ESSB 6492 (AV34): Yea
ESB 6690 (AV35): Yea

Rep. Debra Entenman
(D, Kent), (360) 786-7918
debra.entenman@leg.wa.gov
ESSB 5323 (AV32): Yea
SSB 5628 (AV33): Yea
ESSB 6492 (AV34): Yea
ESB 6690 (AV35): Yea

Rep. Pat Sullivan
(D, Covington), (360) 786-7858
pat.sullivan@leg.wa.gov
ESSB 5323 (AV32): Yea
SSB 5628 (AV33): Yea
ESSB 6492 (AV34): Yea
ESB 6690 (AV35): Yea

District 48

Sen. Patty Kuderer
(D, Bellevue), (360) 786-7694
patty.kuderer@leg.wa.gov
ESSB 5323 (AV32): Yea
SSB 5628 (AV33): Yea
ESSB 6492 (AV34): Yea
ESB 6690 (AV35): Yea

Rep. Vandana Slatter
(D, Bellevue), (360) 786-7936
vandana.slatter@leg.wa.gov
ESSB 5323 (AV32): Yea
SSB 5628 (AV33): Yea
ESSB 6492 (AV34): Yea
ESB 6690 (AV35): Yea

Rep. Amy Walen
(D, Kirkland), (360) 786-7848
amy.walen@leg.wa.gov
ESSB 5323 (AV32): Yea
SSB 5628 (AV33): Yea
ESSB 6492 (AV34): Yea
ESB 6690 (AV35): Yea



Don't know which legislative district you live in?
Call the legislative hotline at **(800) 562-6000** or visit www.leg.wa.gov.

District 49

Sen. Annette Cleveland

(D, Vancouver), (360) 786-7696
 annette.cleveland@leg.wa.gov
 ESSB 5323 (AV32): Yea
 SSB 5628 (AV33): Yea
 ESSB 6492 (AV34): Yea
 ESB 6690 (AV35): Yea

Rep. Sharon Wylie

(D, Vancouver), (360) 786-7924
 sharon.wylie@leg.wa.gov
 ESSB 5323 (AV32): Yea
 SSB 5628 (AV33): Yea
 ESSB 6492 (AV34): Yea
 ESB 6690 (AV35): Yea

Rep. Monica Jurado Stonier

(D, Vancouver), (360) 786-7872
 monica.stonier@leg.wa.gov
 ESSB 5323 (AV32): Yea
 SSB 5628 (AV33): Yea
 ESSB 6492 (AV34): Yea
 ESB 6690 (AV35): Yea

If I'm a crime survivor, can I vote safely?

Keep your voting address confidential

If you are a survivor of domestic violence, sexual assault, trafficking, stalking, or an employee in criminal justice and target of felony harassment on the job, you may be able to enroll in the Address Confidentiality Program and register as a Protected Records Voter.

To become a Protected Records Voter:

- You must first meet with a Certified Advocate who can assist with threat assessment, safety planning, and the program application.
- You should have recently moved to a new location that is unknown to the offender and undocumented in public records.

Call (800) 822-1065 or visit www.sos.wa.gov/acp



Engrossed Senate Joint Resolution No.

8212

The legislature has proposed a constitutional amendment on investment of public funds.

This amendment would allow public money held in a fund for long-term care services and supports to be invested by governments as authorized by state law, including investments in private stocks.

Should this constitutional amendment be:

Approved

Rejected

Explanatory Statement 24

Arguments For and Against 25

Final Votes Cast by the Legislature

Senate: Yeas, 45; Nays, 3; Absent, 0; Excused, 1

House: Yeas, 96; Nays, 1; Absent, 0; Excused, 1



The Secretary of State is not responsible for the content of statements or arguments (WAC 434-381-180).

Explanatory Statement

Written by the Office of the Attorney General

The Constitutional Provision as it Presently Exists

The Washington Constitution generally prohibits investing public money in the stock of private companies. This means that state and local governments are limited to investing public funds in fixed-income securities, such as government and corporate bonds and certificates of deposit.

The Constitution currently exempts several funds from this restriction. This exemption applies to any public pension or retirement fund, the industrial insurance trust fund, and money held in trust for the benefit of people with developmental disabilities. The exemption allows state and local governments to invest money held in those funds as authorized by law, including by investing in stock as authorized by the Legislature.

In 2019, the Legislature enacted a law providing for long-term care insurance. Under that law, employees will pay premiums for state-sponsored long-term care benefits through a payroll deduction, beginning January 1, 2022. Those premiums will be deposited into a new Long-Term Services and Supports Trust Account (Trust Account). Under current law, money held in the Trust Account could not be invested in stocks.

The Effect of the Proposed Amendment if Approved

This Amendment would add the Trust Account to the list of funds that are exempt from the prohibition against investing public money in private stocks. This would allow money in the Trust Account to be invested in stock if the Legislature authorizes that form of investment.

Fiscal Impact Statement

Not required by law

Voter tip:

The ballot return envelope has free postage, but a late postmark could disqualify your ballot. The USPS recommends that you mail a week before Election Day.



Argument for

Washingtonians Support ESJR 8212 – a fiscally responsible investment decision

In 2019, the Washington State Legislature passed The Long Term Care Trust Act to address the growing long-term care crisis. 70% of adults over the age of 65 will require some form of long-term care but 90% are not insured for long-term care. The Long Term Care Trust fund will help families access and afford these critical services with a benefit of up to \$36,500 indexed to inflation. The fund is available to Washingtonians once they need assistance with three or more regular daily activities such as eating, bathing, or help with medications and are vested by paying into the program.

Benefits will begin being paid out in 2025 and do not count as income for determining eligibility for Medicaid or other state safety-net programs.

Voting in favor of this ballot measure helps to ensure the Long Term Care Trust fund can pay benefits to eligible Washingtonians over the long-term. This ballot measure, ESJR 8212, will allow the Long Term Care Trust fund to be included on the list of public funds exempt from current constitutional investment restrictions. If voters approve this ballot measure, the Long Term Care Trust fund could be invested in the same way that pension funds and ABLE funds are currently invested by our state. The Trust is self-funded with an independent commission and the state actuary responsible for regular certification of the program's solvency.

Rebuttal of argument against

Support for ESJR 8212 is the fiscally responsible choice. With voter's approval, funds would be invested like the State pension and ABLE funds are currently invested, which allows for larger investment growth. Through each economic downturn the market has rebounded demonstrating the overall long term strength of the economy. Higher yield investment options are good for the people of Washington and critically important to Long Term Services and Supports programs in the future.

Written by

Cathleen MacCaul, Advocacy Director, AARP Washington State; **Susie Young**, Home Care Worker & Executive Board Member, SEIU 775; **Jim Wilgus**, Regional Leader & Executive Director, Alzheimer's Association; **Dan Murphy**, Policy Chair, Washington Association of Area Agencies on Aging; **Walt Bowen**, President, Washington State Senior Citizen's Lobby; **Lauri St. Ours**, Executive VP Government Relations, Washington Health Care Association

Contact: (206) 218-5915; cmaccaul@aarp.org; <http://www.aarp.org/wa>

Argument against

In 1889, the wise founders of the state of Washington wanted to protect public funds from potential losses of risky investments so they established safeguards in our state Constitution prohibiting stock market investments of our public funds.

SJR 8212 will overturn that safeguard for our new Long-Term Care Services and Supports Trust Program, a multi-Billion-dollar program established this legislative session in preparation for the coming "Silver Tsunami" of elderly needing services. With so much money in play, we must not lose sight of the stock market's high risk along with the questionable bottom line ethics of some Wall Street brokers.

From 2000-03 the Dow Jones Industrial Average (DJIA) lost a third of its value. Around 2008-09 the DJIA lost half its value during the Great Recession. This year the DJIA fell over 37% in less than six weeks from February 12, 2020 to March 23, 2020. Who knows where it is going from here? The long-term economic impacts of COVID-19 are still unknown.

Your vote is about prudent fiscal management of our tax dollars. A better idea is to invest public money into federal, state and municipal bonds that support public works we all depend on in Washington. They're *safe*. Don't let Wall Street brokers gamble with our hard-earned tax dollars.

The Founders didn't trust the stock market then, and we shouldn't trust it now. Please vote *no* on SJR 8212.

Rebuttal of argument for

Your No vote will protect the long-term stability of the Trust Fund from being gambled on by Wall Street. SJR 8212's passage absolutely does not *guarantee* that long term care benefits will actually be paid out to eligible Washingtonians. Don't gamble with the people's hard-earned money. We can better safeguard our money *and* know that it is being invested in a responsibly prudent way by casting a strong *no* vote on SJR 8212.

Written by

Mike Padden, State Senator, 4th District (R); **Bob Hasegawa**, State Senator, 11th District (D)

Contact: (360) 786-7616

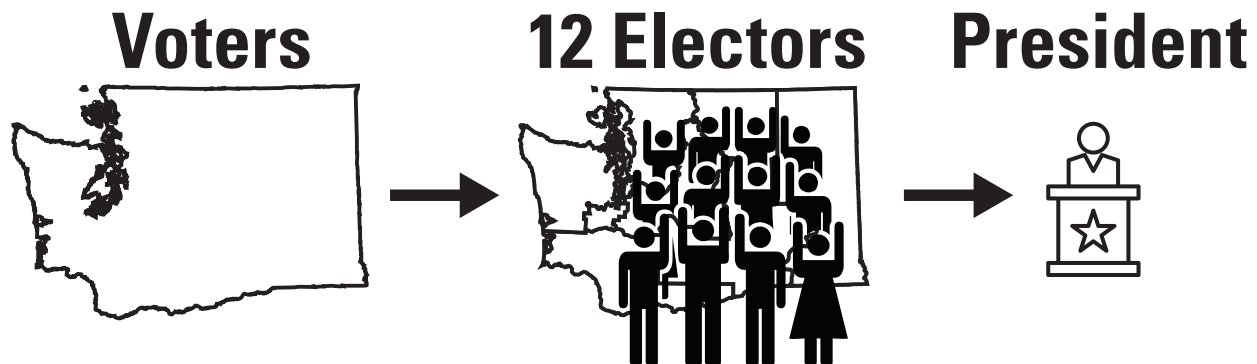

The Electoral College is a process, not a place

When you vote for President and Vice President, you determine a group of people called electors (also known as a slate) to represent Washington state in the Electoral College. The electors gather December 14, 2020 to cast votes for President based on the state's election results.

Each major political party chooses their own electors through the caucus and convention process.

Washington has 12 presidential electors

Every state starts with two because every state has two U.S. Senators. Based on population, each state receives an additional elector for every Congressional District.

$$\begin{array}{r}
 2 \text{ U.S. Senators} \\
 +10 \text{ Congressional Districts} \\
 \hline
 =12 \text{ Total electors}
 \end{array}$$

The magic number

There are a total of 538 electoral votes in the nation. A presidential ticket needs at least 270 electoral votes nationwide to win. If no presidential ticket receives a majority of electoral votes, the U.S. House of Representatives elects the President and the U.S. Senate elects the Vice President.

How electoral votes are distributed

Washington state is one of 48 states that uses a "winner-take-all" system; the presidential ticket that wins the popular vote in the state is entitled to all 12 of Washington's electoral votes.



Federal Qualifications & Responsibilities

Except for the President and Vice President, all federal officials elected in Washington must be registered voters of the state. Only federal offices have age requirements above and beyond being a registered voter.

President & Vice President

The President must be at least 35 years old and a natural born U.S. citizen. Voters indirectly elect the President through the Electoral College. The President is elected to a four-year term and cannot serve more than two elected terms.

The chief duty of the President is to ensure the laws of the nation are faithfully executed. This duty is largely performed through appointments for thousands of federal positions, including secretaries of cabinet-level agencies and federal judges (subject to confirmation by the Senate). The President is the commander in chief of the U.S. armed forces, has the power to sign and veto (reject) laws passed by Congress, and makes treaties with foreign governments (with Senate approval).

The Vice President serves as the presiding officer of the Senate. The Vice President becomes President if the office is vacated.



The order of major political parties is determined by the number of votes cast in this state for the President of the United States at the last presidential election. In 2016, the Democratic Party received the highest number of votes in Washington state and must appear on the ballot first.

Independent and minor party candidates follow major parties in the order of their qualification with the Secretary of State. (RCW 29A.36.161)

Congress

The United States' Senate and House of Representatives have equal responsibility for declaring war, maintaining the armed forces, assessing taxes, borrowing money, minting currency, regulating commerce, and making all laws and budgets necessary for the operation of government.

United States Senator

Senators must be at least 30 years old and citizens of the U.S. for at least nine years. Senators serve six-year terms. The Senate has 100 members; two from each state.

The Senate has several exclusive powers, including consenting to treaties, confirming federal appointments made by the President, and trying federal officials impeached by the House of Representatives.



In 2020 there are no United States Senators up for election in Washington state. The next scheduled election will be 2022.

United States Representative

Representatives must be at least 25 years old and citizens of the U.S. for at least seven years. Representatives are not required to be registered voters of their district, but must be registered voters of the state. Representatives serve two-year terms.

The House of Representatives has 435 members, all of whom are up for election in even-numbered years. Each state has a different number of members based on population. After the 2010 Census, Washington was given a 10th Congressional District.



Candidate statements are printed exactly as submitted. The Office of the Secretary of State does not make corrections of any kind or verify statements for truth or fact.

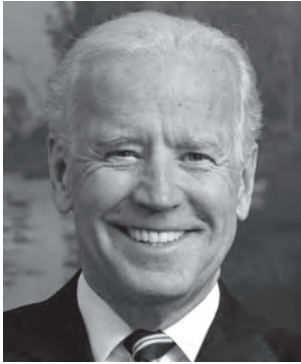

**Joseph R.
Biden**

Democratic Party Nominee
President

Elected Experience

Vice President of the United States; United States Senator from Delaware; New Castle County Council

Other Professional Experience

No information submitted

Education

University of Delaware; Syracuse University College of Law

Community Service

No information submitted



**Kamala D.
Harris**

Democratic Party Nominee
Vice President

Elected Experience

United States Senator from California; Attorney General of California; District Attorney of San Francisco

Other Professional Experience

Deputy District Attorney of Alameda County

Education

University of California, Hastings College of the Law (J.D.); Howard University (B.A.)

Community Service

Previously served on the Board of Trustees for the San Francisco Museum of Modern Art

Statement

Former Vice President Joe Biden believes we are in a battle for the soul of this nation. The current president threatens everything we stand for by fanning the flames of hate groups, dividing Americans, and tearing the fabric of the country apart. The stakes in this election couldn't be higher, and nothing will change if we don't defeat the current president.

Joe's parents instilled in him that when you see an abuse of power, it's your obligation to stand up to combat it. That's motivated him his entire life - as Senator from Delaware for 36 years and President Obama's Vice President for 8 years.

Joe stood shoulder to shoulder with President Obama to pass the Affordable Care Act, expanding health care for 20 million people. He wrote and passed the Violence Against Women Act, when domestic violence was considered a family matter. He took on the NRA and won - twice - including passing the assault weapons ban. And, he started talking about climate change as a moral issue of our time far before it was a mainstream issue.

His vision for America is based on equal opportunity for all. Treating everyone with dignity. A middle class where everyone - regardless of race, gender, sexual orientation, or disability - comes along.

As president, Joe will expand on the historic progress of the Obama-Biden administration and rebuild a strong, inclusive middle class. He'll protect and build on Obamacare with a public option. He'll restore our standing in the world.

Joe has a proven ability to bring people together and to deliver for the middle class. At this defining moment in our nation's history, it's going to take Joe's strong leadership to unite America and move our country forward.

Contact

info@joebiden.com; www.joebiden.com



**Donald J.
Trump**

Republican Party Nominee
President

Elected Experience

President of the United States of America

Other Professional Experience

CEO, Trump Organization

Education

Wharton School of Business, University of Pennsylvania, Philadelphia; New York Military Academy

Community Service

No information submitted



**Michael R.
Pence**

Republican Party Nominee
Vice President

Elected Experience

Vice President of the United States of America; Governor of Indiana; Congressman for Indiana's 6th Congressional District

Other Professional Experience

No information submitted

Education

Indiana University Robert H. McKinney School of Law; Hanover College

Community Service

No information submitted

Statement

Four years ago, President Donald J. Trump ran on a promise to put America First, and he has kept that promise. President Trump fought the establishment to lower taxes for hardworking middle-class families, create better trade deals that stopped the offshoring of American jobs, and rebuild our military.

President Trump stands by his oath to defend and protect the American people. That's why, as your President, Donald J. Trump has stood up to the radical left that would defund our police, allow our cities to devolve into lawless zones, and make our families less safe.

Lawless zones like CHOP, CHAZ, or whatever the radical left wants to call them cannot be allowed to happen again, and President Trump stands committed to stopping them. These aren't peaceful gatherings of protestors. They are a hotbed of crime, promoting the wanton destruction of our homes, our businesses, and innocent lives.

That's why President Trump stands proudly with our law enforcement who, day in and day out, put their lives on the line to keep our families and our children safe from dangerous criminals. Our men and women in blue deserve a President that has their back, who will work with them to make sure criminals are brought to justice, and not someone that would side with rioters that burn our buildings and destroy our communities.

As your President, Donald J. Trump will continue to deliver on his promise to Make America Great Again, by holding China accountable for the virus they unleashed upon the world. We can and we will defeat the invisible enemy, so we can continue the economic prosperity that President Trump delivered when he was elected.

Vote to put America First and to Make America Great Again. Vote Donald J. Trump for President.

Contact

(646) 736-1779; Info@DonaldTrump.com; www.DonaldJTrump.com



Jo
Jorgensen
Libertarian Party Nominee
President

Elected Experience

Libertarian vice-presidential nominee with Harry Browne in 1996; Libertarian candidate for US House (SC-04) in 1992. No experience raising taxes, sending our troops to fight in unnecessary wars, waging the failed War on Drugs, interfering with free markets, or overspending taxpayers' hard-earned money.

Other Professional Experience

Full-time senior lecturer in psychology at Clemson University; business partner in a consulting firm; marketing representative for IBM; owner and president of a software duplication company.

Education

Ph.D., Industrial/Organizational Psychology, Clemson University; MBA, Southern Methodist University; B.S., Psychology, Baylor University

Community Service

Libertarian Party Chair, Greenville County, SC; Camp Fire Girls leader for deaf community



Jeremy "Spike"
Cohen
Libertarian Party Nominee
Vice President

Elected Experience

No experience raising taxes, sending our troops to fight unnecessary wars, waging the failed War on Drugs, interfering with free markets, or overspending taxpayers' hard-earned money.

Other Professional Experience

At sixteen, Jeremy "Spike" Cohen built a web design business that catered to small businesses. It was so successful that Mr. Cohen was able to retire in his early thirties and focus on spreading the message of Liberty.

Education

Learned leadership, marketing and communication from starting, growing and managing small businesses.

Community Service

Volunteer for Bosko Ministries, Little River United Methodist Church, Street Reach Ministries, Dignity Ministry, Humane Society of North Myrtle Beach.

Statement

While 3,000 miles separate Olympia from Washington, DC, it sometimes feels that there is an even greater divide between Washingtonians and the politicians who claim to represent them. The Evergreen State shares a name with our nation's capital, but not the same refusal to try new ideas.

Perhaps that is why more people in Washington state voted Libertarian in 2016 than ever before.

Washingtonians have made it clear they won't wait for the federal government to act, and time and again, they have been ahead of the pace of career politicians. After all, Washington was the first state where death with dignity, marriage equality, and recreational cannabis were all legal at the same time.

Just like those in Washington state, Libertarians know it doesn't have to be this way.

We can reduce healthcare costs without putting government in charge of highly personal medical decisions and creating a one-size-fits-all system. We can prioritize our national security without being involved in unnecessary foreign

wars and stationing troops around the world in dozens of countries away from their families. We can protect our communities without sacrificing freedom through failed initiatives like civil asset forfeiture, no-knock raids, qualified immunity, and the War on Drugs. We can value necessary responsibility for workers and employers without endless barriers of entry to professions and new businesses. We can balance the budget without raising taxes. By ending excessive government overspending, we can also eliminate the federal income tax.

I'm running for President not just to present a new way of addressing important issues. I'm running because Washington state deserves a better way — solutions that create real change for real people.

Contact

(864) 535-5400; contact@joj2020.com; joj2020.com



Howie Hawkins
Green Party Nominee
President

Elected Experience

Three-time Green Party candidate for New York governor in 2010, 2014, and 2018, each time receiving enough votes to qualify the Green Party for the ballot for 4 years. First US candidate to campaign for a Green New Deal in 2010.

Other Professional Experience

Retired UPS Teamster and construction worker.

Education

Dartmouth College, 1975.

Community Service

Teamsters for a Democratic Union, American Legion Dunbar Post 1643, Vietnam Veterans Against the War, Southside Community Coalition (Syracuse, NY).



Angela Walker
Green Party Nominee
Vice President

Elected Experience

Independent socialist candidate for Sheriff of Milwaukee County, WI, 2014, receiving 20% of the vote. Vice Presidential candidate of the Socialist Party USA, 2016.

Other Professional Experience

Bus driver, truck driver, school teacher, community organizer.

Education

Bay View High School, Milwaukee, 1992. University of North Florida, 2001.

Community Service

As Legislative Director of Amalgamated Transit Union Local 998, led her local's participation in the 2011 Wisconsin Uprising for public employee collective bargain rights. Community Campaigns Coordinator, Wisconsin Jobs Now, 2015-2016.

Statement

Our Green Party presidential ticket is campaigning for real solutions to life-or-death issues. Real solutions can't wait!

COVID-19 Pandemic: The ever-growing sickness and death from COVID-19 in the US shows that the two governing parties are presiding over a failed state. Organized countries around the world have suppressed the virus. We will enact a comprehensive Test, Contact Trace, and Quarantine program to suppress community spread of the virus so we can safely re-open the economy and schools.

Police Brutality and Systemic Racism: We call for community control of the police through commissions selected by the community with the power to appoint police chiefs, set policies and budgets, and investigate and discipline police misconduct. We support reparations, including a massive federal investment in jobs, housing, schools, healthcare, and businesses in racially-oppressed communities that have been impoverished by generations of segregation, discrimination, and exploitation.

Economic Inequality: After 45 years of stagnant wages and growing inequality, working-class life expectancy is declining. We will enact an Economic Bill of Rights to end poverty and economic despair, including a job guarantee,

a guaranteed income above poverty, affordable housing, Medicare for All, free public education from pre-K through college, and doubling Social Security benefits for a secure retirement for every senior.

Climate Crisis: We will enact an emergency Green New Deal to achieve zero carbon emissions and 100% clean energy by 2030. We will ban fracking and new fossil fuel infrastructure.

Nuclear Arms Race: We will cut military spending by 75%, withdraw from the endless wars abroad, pledge no first use of nuclear weapons, and disarm to a minimum credible nuclear deterrent. On the basis of these tension-reducing peace initiatives, we will go to the other nuclear powers to negotiate complete and mutual nuclear disarmament.

Contact

(315) 220-0101; mobilize@howie2020.com; www.howiehawkins.us



**Gloria
La Riva**

Socialism and Liberation
Party Nominee
President

Elected Experience

1994, 1998: California Peace and Freedom Party candidate for California Governor. 2016, 2020 Party for Socialism and Liberation and Peace and Freedom Party candidate, US President.

Other Professional Experience

2002-08: president of Bay Area Typographical Union, CWA, Lo. 39521. 2008-present: Vice President, Pacific Media Guild, CWA. Award winning video producer, "Genocide by Sanctions" (Iraq 1998). "NATO Targets" (Yugoslavia 1999).

Education

Brandeis University

Community Service

Founder, Farmworkers Emergency Relief; Founder; National Committee to Free the Cuban Five; Organizer, ANSWER Coalition-Act Now to Stop War & End Racism; Activist against racism and police abuse, and in support of women's, immigrant and LGBTQ rights.

Statement

Vote Socialist in 2020!

Gloria La Riva, a labor and anti-war activist, is the Party for Socialism and Liberation candidate for President in the 2020 election. Born in Albuquerque, New Mexico, her father was a letter carrier, her mother an immigrant from Mexico and garment worker. La Riva is a delegate to the San Francisco Labor Council.

La Riva's 10-point program calls for making a job or income, health care, education, adequate food and affordable housing Constitutional rights; Cancelling rent and mortgage payments for tenants, small landlords and small businesses for duration of COVID-19 pandemic; Ending racism, police brutality and mass incarceration, freeing Leonard Peltier, Mumia Abu Jamal, Jalil Muntaqim and all political prisoners; Shutting down all U.S. military bases around the world and stopping the drive toward war against China and Russia; Ending U.S. aid to Israel - self-determination for the Palestinian people; Lifting the sanctions/blockades on Cuba, Venezuela, Iran, North Korea and other countries; Independence for Puerto Rico; Honoring Native treaties; Defending unions and a \$20/hour minimum wage; Equal rights for women including all reproductive rights; Full



**Sunil
Freeman**

Socialism and Liberation
Party Nominee
Vice President

Elected Experience

N/a

Other Professional Experience

Organizer in the movement against the U.S. war on Iraq. Has participated in and organized many events in opposition to U.S. wars, the blockade of Cuba, and the sanctions levied against many countries. Contributed to and edited major literary journals, and is the author of several books of poetry and prose.

Education

Bachelor of Science degree in journalism from the University of Maryland, College Park, Maryland.

Community Service

Disability rights activist working to make all aspects of society accessible to all.

equality for LGBTQ people; Full rights for all immigrants; Nationalizing banks and corporations, using their vast stolen wealth to provide for people's needs.

"Today, while the obscene wealth of the super-rich grows every day, half the U.S. population is living in or near poverty," says La Riva. "When the capitalist bankers torched the economy the federal government bailed them out with trillions of dollars. Now it's time to rescue the people!

"For the Earth to live, capitalism must go. The multiple crises of inequality, injustice, endless war, environmental destruction and more can only be overcome by replacing capitalism with a system based on meeting people's needs – socialism. If you agree, join our campaign!"

Contact

(425) 310-2576; info@LaRiva2020.org; www.LaRiva2020.org



**Alyson
Kennedy**

Socialist Workers Party
Nominee
President

Elected Experience

Ran for President in 2016; for Dallas, TX Mayor in 2019.

Other Professional Experience

Utah Coal miner in union organizing drive with workers from Mexico fighting for wages, safe working conditions. Walmart worker in Dallas.

Education

Protested U.S. wars from Vietnam to the Mideast. In May 2020 picketed with packing house workers in Yakima, WA.

Community Service

Attended protests in Minneapolis, Houston and Louisville against killings of George Floyd and Brionna Taylor. Picketed with union members on strike against ASARCO in Arizona and Texas. In June brought solidarity to 4,300 unionists on strike against naval shipyard in Bath, Maine. Supports a woman's right to choose abortion.



**Malcolm M.
Jarrett**

Socialist Workers Party
Nominee
Vice President

Elected Experience

Ran for Pittsburgh City Council in 2019

Other Professional Experience

Cooks at catering company. Joined teachers' actions in West Virginia, Oklahoma, North Carolina and Pennsylvania in 2018. Joined UAW workers' picket lines against GM, Ford and Fiat Chrysler.

Education

Traveled to Cuba and is opposed to U.S. embargo. Supports Cuba's socialist revolution.

Community Service

In 2018 joined others protesting the killings of eleven Jews at Tree of Life Synagogue in Pittsburgh. Has been involved in fights against police brutality from the killing of Jonny Gammage in Pittsburgh in 1997 to joining protests of killings of George Floyd and Breonna Taylor. Supports women's right to choose abortion.

Statement

The Socialist Workers Party demands the federal government immediately fund a massive public works program to provide jobs at union- scale wages for the millions thrown out of work. The COVID-19 virus has exposed the crisis of capitalism. Workers can build hospitals, housing, schools and day care centers and replace crumbling infrastructure.

The bosses divide working people by scapegoating immigrant workers who they exploit. My campaign demands amnesty for all undocumented workers in the U.S.

Workers Control of Production. Workers need to work! It is only at work that by acting together, we utilize our power and stand up to the bosses. Such resistance has taken place among Walmart workers, fruit packing workers in Yakima, machinists union shipyard workers on strike in Bath, Maine along with copper miners who struck in Arizona and Texas and among workers on the railroads – who all demand safe working conditions, control over line speed, pay raises and forty-hour work weeks.

Our campaign points to what is possible and needed. If workers wrested control of production, we could set up

workplace committees to combat the bosses' production of shoddy goods, expose their waste, as well as protect the environment.

Workers need our own party—a labor party – to fight to take political power out of the hands of the bosses and bankers and the Democrats and Republicans who represent them. We need to emulate what the workers and farmers of Cuba did when they made their revolution in 1959 - -establish a workers and farmers government. We call for arrest and prosecution of all cops who kill working people and we fight against women's oppression and defend a woman's right to choose abortion.

Join the Socialist Workers Party 2020 campaign! Read and subscribe to our campaign newspaper, the *Militant*.

Contact

(206) 323-1755; SWPSEATTLE@gmail.com;
www.themilitant.com



**Rick
Larsen**

(Prefers Democratic Party)

Elected Experience

I began trying to make a difference through public service on the Snohomish County Council, and today, it is my privilege to serve as the Representative for Washington's 2nd Congressional District.

Other Professional Experience

I was previously employed by the Port of Everett and the Washington State Dental Association.

Education

I graduated from Pacific Lutheran University in Washington state and have a master's degree from the University of Minnesota.

Community Service

My parents were an important influence on me, encouraging me to be involved in my local community. Their encouragement continues to be a motivation for my service to our communities.

Statement

It is an honor to represent the 2nd District. I am inspired by the strength and resilience of workers, families, students and small business owners across Northwest Washington, whose experiences drive me to fight for an economy that works for everyone.

In our region, that means bringing middle class families better jobs and higher wages, and addressing the economic impact of the COVID-19 pandemic. I am focused on putting the middle class and workers first, fighting climate change and protecting our environment, increasing access to health care and protecting the right to vote.

To compete in the changing global economy, we must invest in education and skills training. I am committed to making it easier and more affordable for workers to go back to school, and for students to get the education they need. I also support bringing science, technology, engineering, arts and math (STEAM) education into our classrooms.

A healthy environment is important to our region's economy and way of life. It is my priority to address the impacts of climate change, ensure the U.S. transitions to clean renewable energy and environmental sustainability, and protect our lands, water and wildlife.

Fighting for middle class families and workers also means expanding access to high-quality affordable health care. I am focused on ensuring veterans get the care they need, lowering prescription drug costs and supporting protections for pre-existing conditions.

I was born and raised in Arlington, and my family has called this region home for more than 100 years. I am committed to building an economy that creates more jobs and opportunities for all. If you feel the same, I ask for your support.

Contact

(425) 259-1866; rick@ricklarsen.org; ricklarsen.org



**Timothy S.
Hazelo**

(Prefers Republican Party)

Elected Experience

Precinct and County Republican Delegate.

Other Professional Experience

20 year US Navy Veteran. Forward Operating Base Site Manager Afghanistan, Combat Aircrewman U.S. Navy, Aviation Instructor U.S. Navy and Boeing, Chief Financial Officer Best Care Homes Inc, Registered Investment Advisor IAI International, Self Employed World Financial Group and A+ Mortgage, Functional Test Technician Boeing

Education

AAS Marine Maintenance Technology Skagit Valley College, Management and Leadership U.S. Navy – Embry Riddle University, Survival, and Combat Training U.S. Navy, Studied Government Skagit Valley College, Studied Computer Science Skagit Valley College – Central Texas College

Community Service

Youth Football Coach, Holiday House/toys for tots volunteer.

Statement

As a retired Navy Combat Aircrewman, corporate businessman, and involved citizen, Tim wants to bring the people’s perspective back to DC. Tim recognizes Americans deserve accountability and a leaner government that prioritizes upholding the Constitution and serving its citizens. He will work for the People of the 2nd Congressional District, not for lobbyists or PACS.

Economy: Tim believes the more government gets out of the way, the better our economy gets. A strong private sector economy is the greatest way to keep America strong and independent. As Reagan once said, “Government is not the solution to our problem, government is the problem.”

America must no longer depend on importing our essentials from other countries. This recent pandemic has shown how vulnerable we are to China for medicine, essentials, and other goods. Bringing manufacturing back to our country creates more independence, jobs, revenue, and security for all Americans.

Health Care: America has the best health care in the world! We should all be able to afford it by reducing unnecessary regulations and frivolous litigation. Opening health insurance across state lines will free up the capitalist marketplace creating competition and competitive rates. Private insurance brings choice and Americans deserve the ability to choose what is best for them or their business.

Immigration: Immigrants have always added to what makes America great. However, our immigration system is broken. America has the right and responsibility to enforce the laws that work while changing those that don’t. Tim will work to reform the laws that need adjusting, advocating for legal immigration, and work permits utilizing a merit-based system ensuring America welcomes self-supporting individuals that will not depend on your tax dollars to live.

Tim loves WA and his life here, he will represent us while living among us and asks for your vote.

Contact

(360) 720-0602; TimHazeloForCongress@gmail.com; www.TimHazeloForCongress.com

How is my ballot counted?

1 Your county receives your ballot

Deposit your ballot in an official drop box by 8 p.m. on November 3, Election Day, or return your ballot by mail — postage paid — but make sure it's postmarked no later than Election Day! A late postmark could disqualify your ballot. The USPS recommends that you mail a week before Election Day.

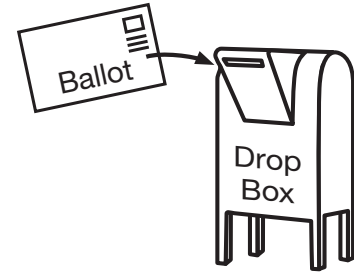

Election staff will contact you before your ballot is processed if:

- Your signature is missing
- Your signature doesn't match your voter registration record

2

Your signature is verified

The signature on your return envelope is compared to the signature on your voter registration record. If the signature matches, your ballot is accepted and you are credited for voting to ensure only one ballot is counted for you.

3

Envelopes and sleeves are separated

The return envelope is opened and the security envelope or sleeve containing your ballot is removed. They are separated to ensure the secrecy of your vote.

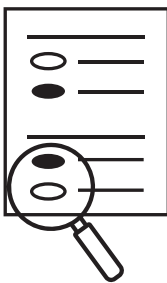
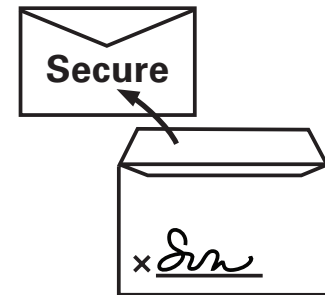

4

Your ballot is reviewed and scanned

The security envelope or sleeve is opened and election staff review your ballot to verify that it can be successfully scanned.

5

Your ballot is counted

After 8 p.m. on Election Day all scanned ballots are tallied. Ballots will be scanned and tallied over the next several days until all the votes are counted.

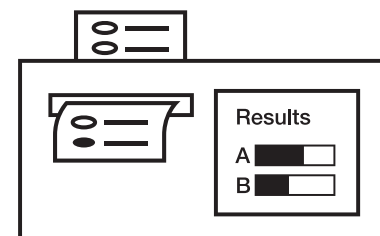

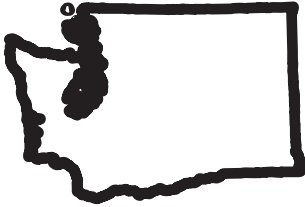

Executive Qualifications & Responsibilities

Statewide-elected executives must be registered Washington voters and are elected to four-year terms.

Governor

The Governor is the chief executive officer of the state and makes appointments for hundreds of state positions, including directors of state agencies (subject to confirmation by the Senate). The Governor has the power to sign or veto (reject) legislation, and annually submits a budget recommendation and reports on state affairs to the Legislature.

Lieutenant Governor

The Lieutenant Governor is elected independent of the Governor, and serves as the presiding officer of the state Senate. The Lieutenant Governor is first in line of succession and becomes Acting Governor whenever the Governor leaves the state or is otherwise unable to serve.

Secretary of State

The Secretary of State leads the state Elections Division, Corporations and Charities Division, state Archives and Library, and other programs and services. The Office of the Secretary of State manages corporation and charity filings, collects and preserves historical state records, and governs the use of the state flag and seal. The Secretary of State is second in line of succession for Governor.

State Treasurer

As the state's finance officer, the Treasurer manages the cash flow, investments, and debt of all major state accounts. The Treasurer serves on the State Investment Board, providing guidance for the management of long-term debt and investments, and Chairs the Public Deposit Protection Commission, ensuring the safety of public deposits in qualified banks.

State Auditor

The Auditor works with state and local governments to conduct independent financial and performance audits. The Auditor publicly investigates state employee whistleblower claims about agencies and reports of fraud, waste, and abuse of taxpayer money received through its citizen hotline.

Attorney General

The Attorney General serves as legal counsel to the Governor, members of the Legislature, state officials, and more than 200 state agencies, boards, commissions, colleges, and universities. The Office of the Attorney General protects the public by upholding the Consumer Protection Act and provides public information about consumer rights and scams.

Commissioner of Public Lands

The Commissioner of Public Lands is the head of the Department of Natural Resources, overseeing management of more than 5 million acres of state forest, agricultural, range, aquatic, and commercial lands. The Commissioner manages the state's largest on-call fire department, preventing and fighting wildfires on 13 million acres of private, state and tribal-owned forest lands.

Superintendent of Public Instruction

The Superintendent heads the state education agency and is chief executive officer of the state Board of Education. The Superintendent is responsible for the administration of the state's kindergarten through twelfth grade education program. The office certifies teaching personnel, approves and accredits programs, and distributes state and local funds.

Insurance Commissioner

The Insurance Commissioner regulates insurance companies doing business in Washington, licenses insurance agents and brokers, reviews policies and rates, examines the operations and finances of insurers, and handles inquiries and complaints from the public.



Candidate statements are printed exactly as submitted. The Office of the Secretary of State does not make corrections of any kind or verify statements for truth or fact.



Jay Inslee

(Prefers Democratic Party)

Elected Experience

Washington State House of Representatives 1989-1992 representing Yakima Valley; U.S. House of Representatives 1993-1994 representing Eastern Washington; U.S. House of Representatives 1999-2012 representing Kitsap, King and Snohomish Counties; Washington State Governor 2013-present.

Other Professional Experience

Attorney; Author, *Apollo's Fire: Igniting America's Clean Energy Economy*.

Education

Ingraham High School, Seattle, WA; graduated University of Washington with a B.A. in economics, 1972; graduated Magna Cum Laude from Willamette University Law School, 1976.

Community Service

Charter member of Hoopaholics to raise money for Childhaven; coached youth sports; served as an honorary board member of the Washington Wildlife and Recreation Coalition.

Statement

The people of Washington are resilient and deserve leadership that reflects their character. Jay Inslee's proven experience in difficult times and his successful economic vision are exactly what Washington needs as we rebuild our economy and help families and businesses recover from the pandemic.

The measure of our leaders is how they respond to unexpected crises. When Washington became ground zero in the country for COVID-19, Governor Jay Inslee met this health and economic crisis head-on, with bold action based on science and guided by public health experts.

The Ellensburg *Daily Record* praised Governor Inslee, writing, "In the moment when he has been tested the hardest, Inslee has stepped up, making the tough calls and providing the leadership needed to get this state through the COVID-19 crisis." The Chair of the University of Washington's Department of Global Health praised Inslee's leadership for "having saved countless lives."

Under Inslee's leadership, Washington recovered from the last great recession to become the country's #1 rated economy, and our state is poised to rebound more quickly thanks to the Governor's progressive policies. Our state has the nation's best Paid Family and Medical Leave, we have expanded health care coverage to 800,000 Washingtonians and created a long-term care benefit for seniors that puts us in a better position to address public health dangers and immediate economic hardship.

Inslee's Career Connect program provides on-site training and apprenticeships for thousands of students who have plans other than four-year college and his investments in forward-thinking renewable energy industries have prepared us to endure and recover from the economic pain so many are now living through.

Governor Inslee's steady leadership and pioneering vision make him exactly the governor we need now to guide us to a better, stronger and more just future for Washington.

Contact

(206) 573-1187; contact@jayinslee.com;
www.jayinslee.com



Loren
Culp

(Prefers Republican Party)

Elected Experience

No information submitted

Other Professional Experience

No information submitted

Education

No information submitted

Community Service

No information submitted

Statement

Loren Culp was born in Everett, WA and is a lifelong Washington resident—except during his service in the US Army’s 101st Airborne Division. He currently serves as the Chief of Police in Republic, WA, and is a bestselling author. For over 20 years he owned and operated a construction company in Olympia, WA before moving to Republic and joining the law enforcement community. He has been married to his high school sweetheart, Barb, for 43 years. They have two grown sons and seven grandchildren. His platform advocates a return to respecting citizen rights and accountability for state government.

Contact

(541) 870-3000; cgergen@culpforgovernor.com



Denny Heck

(Prefers Democratic Party)

Elected Experience

U.S. Representative, member of the House Permanent Select Committee on Intelligence and the House Financial Services Committee. Washington State Representative, elected to five terms. Chaired historic Basic Education Subcommittee. Democratic Precinct Committee Officer.

Other Professional Experience

Co-Founder, Intrepid Learning Solutions; Co-Founder and President, TVW – Washington’s version of C-SPAN; Chief of Staff, Governor Booth Gardner

Education

B.A., The Evergreen State College

Community Service

Denny and his wife of 44 years, Paula (a retired middle school principal), founding member of the Olympia School District Education Foundation’s Principals’ Emergency Checkbook Fund, providing low income children with supplies to be successful in school.

Statement

As we navigate the unprecedented challenges that lie ahead, it’s critical we have state leaders with the experience, competence and civility to guide our government on the path to a more prosperous future for all.

As a lifelong Washingtonian and Democrat, I’ve served at every level of government and been committed to promoting values of a more fair and just economic system, a strong public education system, and a commitment to our environment to ensure generations to come will be able to enjoy the peerless natural beauty of our state. I will continue to champion these causes while fulfilling the other duties constitutionally assigned as Lieutenant Governor.

With your continued trust, this office can ensure we don’t roll back the progress we have worked so hard for in Washington State. We have an opportunity to build a state that is better than it was before and not sacrifice our most vulnerable in the name of progress.

I’m honored by the numerous former and current elected state and community leaders, environmentalists, labor and business leaders, and so many other of our neighbors that have chosen to support our campaign and our vision for a better future. I ask for your support.

Contact

(360) 359-1514; info@dennyheck.com; DennyHeck.com



Marko Liias

(Prefers Democratic Party)

Elected Experience

State Senate Majority Floor Leader, 2018 – Present; Minority Floor Leader, 2017-18; State Senator, 21st District, 2014 – Present; State Representative, 21st District, 2008-2014; Mukilteo City Councilmember, 2006-2008.

Other Professional Experience

Professor at Everett Community College, proud AFT union member; founded a small family-owned construction company focused on green building.

Education

Bachelor’s from Georgetown University (2003); Master’s from University of Washington (2017). First in my family to attend college.

Community Service

Board of Directors, Washington Institute for Public Policy; Board of Trustees, Seattle Repertory Theater; Honorary Trustee, National Nordic Museum. Past Board Service: Youth Suicide Prevention Program, Community Transit, Snohomish County Board of Health.

Statement

As the son of a carpenter and school lunch lady, I learned the importance of hard work, education, and opportunity for all. These values have guided my public service and advocacy for working people and the vulnerable. I’ll build on my record of proven leadership and break barriers as Washington’s first openly gay statewide executive.

The Lieutenant Governor’s most important job is serving as Senate President. As the only candidate who has served in the Senate, I’m uniquely positioned to get results. I’ve used my position as Majority Floor Leader to establish the most generous paid family leave program in the country, close big business tax loopholes, expand voting rights, protect reproductive healthcare, build light rail, and pass critical COVID-relief.

While Congress is mired in gridlock and special interest money, here in Washington we’ve taken bold action, often with bipartisan support. As Lieutenant Governor, I’ll keep fighting for inclusive economic recovery, universal healthcare, and quality education accessible to all.

Endorsements: Lieutenant Governor Cyrus Habib; Washington State Labor Council; Washington Conservation Voters; Alliance for Gun Responsibility; UFCW 21 (nurses and grocery workers); over 50 Senate and House colleagues; multiple Democratic organizations; hundreds of city, county, tribal and community leaders statewide.

Contact

(425) 610-8683; marko@markoforwa.com; <http://www.markoforwa.com>



**Kim
Wyman**

(Prefers Republican Party)

Elected Experience

Serving as Washington Secretary of State from 2013 – present; Thurston County Auditor, 2001 – 2013.

Other Professional Experience

Ten years serving as Thurston County Elections Manager and Assistant Recording Manager. Aspen Institute Rodel Fellow. National Co-Chair for the Overseas Voting Initiative and the National Voter Registration Day Committee; Circle of Advisors Co-Chair, Vote at Home Institute.

Education

Washington State Certified Election Administrator, since 1995; Certified Elections Registration Administrator, Auburn University/Election Center, since 2004; Master of Public Administration, Troy University; Bachelor of Arts, California State University, Long Beach.

Community Service

TVW Board of Directors. YMCA Youth and Government Advisory Board. Washington Historical Society Board of Directors.

Statement

As Secretary of State, my most critical responsibility is to inspire public confidence in Washington's elections. We achieve that when access and security are balanced. That's why we created a secure statewide voter registration system to implement accessible same-day voter registration; established the first Elections Security Operations Center to respond to foreign interference and cybersecurity threats; and coordinated the efforts to develop robust state and county continuity of operations plans to respond in a pandemic.

Because Washington is a nationally recognized leader, we have been able to help other states innovate and secure their elections by expanding mail-in voting options during the coronavirus pandemic. I am proud to be the only candidate with elections experience – in fact, I've run over 120 elections in Washington.

This has helped earn the endorsements of all three former Secretaries of State and over 50 Democratic, Republican, and independent County Auditors and Elections Directors. They understand the complexities of this job and share my passion for accessible and secure elections, streamlined business services, open public records, and preserving state history.

I ask for your vote to continue this important work and maintain the nonpartisan integrity and citizen-oriented philosophies of this office.

Contact

(360) 763-4992; kim@kimwyman.com; KimWyman.com



**Gael
Tarleton**

(Prefers Democratic Party)

Elected Experience

I've had the great privilege of representing the 36th Legislative District as State Representative since 2013. Additionally, I served as Seattle Port Commissioner from 2008 to 2013 and served as Port Commission President before my election to the State House.

Other Professional Experience

Research Adviser, University of Washington; Director, SAIC Global Technology; Senior Analyst, U.S. Defense Intelligence Agency.

Education

M.A., Government and National Security; B.S., Foreign Service, Georgetown University.

Community Service

Citizen Roundtable on Politics and Democracy, Co-Founder; Governor's Maritime Blue Task Force, Co-Chair; Maritime/Manufacturing Resilience Task Force, Co-Chair; College Savings Plan Legislative Advisory Board, Legislative Delegate; PNNL National Security Directorate Advisory Committee, Board member.

Statement

Voting rights and election security are under attack across the country. In a time of persistent voter suppression and election interference, we need a Secretary of State who will boldly defend every vote and every voter.

I'm running for Secretary of State because I have 30 years of experience as a senior defense intelligence and national security analyst defending our country from attacks. I believe that this office needs a new type of leader to protect our election systems and voter information against current and emerging threats.

Currently, our national and state election officials are putting party before our democracy. Our state's top election official has not denounced threats to defund the US Postal Service or condemned dangerous attacks on voting by mail. These threats to election security must not go unchallenged. In contrast, as a legislator I've supported every effort to expand voting rights and have passed bipartisan laws to protect elections and election workers for all of us.

The needs of this office have changed. It's time for a new era in Washington state elections. I am prepared to face these challenges and lead through the uncertain times ahead. I'd be honored to earn your vote.

Contact

(206) 619-1730; info@voteforgael.org;
<https://www.voteforgael.org>



**Mike
Pellicciotti**

(Prefers Democratic Party)

Elected Experience

Washington State Representative; House Capital Budget Committee Member.

Other Professional Experience

Mike's broad experience is needed to lead us through today's complicated legal financial challenges. An economic crimes prosecutor (Assistant Attorney General), Mike managed a State unit of financial examiners, auditors, and fiscal analysts that returned over \$30 million to taxpayers from financial fraud and government waste.

Education

Bachelor's degree (Business Administration, economics minor); Master of Rural Development (Fulbright Scholar, economic development); Law Degree, Gonzaga.

Community Service

As Washington Equal Justice Coalition Chair, Mike advocated for homeowners unlawfully foreclosed upon, veterans denied benefits, and predatory lending victims. Federal Way Chamber of Commerce. St. Theresa's Church parishioner.

Statement

Mike will be an independent treasurer who has *never accepted corporate campaign donations*. He will stop the longtime practice by treasurers of investing in the same corporations that fund their campaigns. Mike shares our Washington values; the incumbent treasurer supports Donald Trump for President.

A financial transparency champion, Mike led efforts to make the legislature's records open for public view. He passed laws to expose "dark money" in politics. He wrote the Corporate Crime Act that increases financial penalties by 100 times. The Treasurer's Office thanked Mike for working to pass laws that improved treasury investments.

Mike will put working families' and retirees' needs first. He will fight to return a billion dollars of Washingtonians' unclaimed money stuck in the treasury back into your hands. Mike opposes a personal income tax and successfully supported laws reducing property taxes.

The son of educators, Mike will keep a watchful eye on your \$100 billion pension investments. He won't miss required Investment Board meetings. The incumbent treasurer personally attended just 3 of these 18 critical pension meetings since the fall of 2017. Endorsed by: Washington Education Association, State Nurses Association, State Labor Council, Washington Conservation Voters, Senator Patty Murray and leaders throughout Washington.

Contact

(253) 874-7934; Mike@electmikep.com; www.electmikep.com



**Duane A.
Davidson**

(Prefers Republican Party)

Elected Experience

Washington State Treasurer, 2016-present; Benton County Treasurer, 2003-2016.

Other Professional Experience

Certified Public Accountant (CPA); Certificate in Public Treasury Management (CPTM); former Chief Finance Officer for Benton County Auditor's Office; former Assistant State Auditor, Robert Utter YMCA Youth & Government Leadership Award 2018.

Education

Bachelor Degree in Accounting, Central Washington University; Associate Degree, Bellevue Community College, Bellevue, WA.

Community Service

Chair of Banking Committee, National Association of State Treasurers (NAST); Past Vice President Western Region, NAST; Past President, Washington State Association of County Treasurers; Past President, Atomic City Kiwanis and Tri-City Industry Kiwanis; Past Treasurer Tri-City Kiwanis Foundation; former Church Treasurer.

Statement

It is an honor to serve you as State Treasurer. I'm proud of the achievements my office has made with the help of an excellent Treasury team.

I've been a strong advocate for an adequately funded Rainy Day Fund and will continue to steadfastly protect pension reserves and work to eliminate the unfunded pension liability. I will continue to advise the legislature on reducing the amount of state debt that is too high. I'm proud of the state debt refinancing that saved the state over \$450 million in interest and achieved a triple-A bond rating for the first time in state history. We will continue to expand the programs that help local governments with their financing & investment opportunities and continue to grow the financial literacy program.

Managing public funds should not be subject to partisan politics. That is why I'm proud and honored to have the endorsement of past State Treasurers Mike Murphy and Dan Grimm, both Democrats. Bipartisan support is also evident in the over 50 current and past County Treasurers and County Officials that have endorsed my re-election.

I humbly request your vote to continue the work safeguarding public funds and increasing the transparency of state finances.

Contact

(206) 775-8762; info@DavidsonforWA.com; <https://davidsonforwa.com/>



**Pat (Patrice)
McCarthy**

(Prefers Democratic Party)

Elected Experience

Current Washington State Auditor 2017-present; Pierce County Executive 2009-2016; Pierce County Auditor 2003-2008; Tacoma School Director 1987-1999.

Other Professional Experience

Current member of National Association of State Auditors; National Association of State Auditors, Comptrollers and Treasurers.

Education

B.A., University of Washington Tacoma

Community Service

Asian Pacific Cultural Center Advisory Board (Current). Pierce County Sexual Assault Center, Emeritus. Tacoma South Rotary 1999-2016, Honorary Commander, 62nd Airlift Wing, 2005-2009. Awards for land conservation, access for justice and open government; Star of Destiny Award, Tacoma Historical Society; Distinguished Alumni Award, University of Washington Tacoma; Secretary of State's Auditor of the Year, 2005.

Statement

I have had the honor of serving as the elected Washington State Auditor for the past four years. I am proud of being the first woman to hold this position. Prior to State Auditor, I served as Pierce County Executive and Pierce County Auditor. I have a proven and tested public record of leadership.

As State Auditor, it is a privilege to lead over 400 employees working across the state to provide fiscal and accountability audits of all local and state governments. We have increased the number of cybersecurity and performance audits, while conducting numerous investigations including uncovering the largest fraud on record.

My vision to "increase trust in government" means greater transparency and accountability of public money. To accomplish this goal, I have created a user-friendly, interactive website that gives you important information about each government that serves you. Having an independent, objective review of public dollars is the hallmark of my work at the State Auditor's Office.

I have been endorsed by many people and organizations, which are listed at my website: www.patmccarthyauditor.com. I am seeking re-election to this important job and ask for your support.

Contact

(206) 682-7328; patmccarthy4auditor@gmail.com;
www.patmccarthyauditor.com



**Chris
Leyba**

(Prefers Republican Party)

Elected Experience

No information submitted

Other Professional Experience

I spent 11 years as a police officer and detective, 3 years of this as a law enforcement performance auditor. Previously, I ran a grocery department with approximately 50 employees and \$400-500k sales per week.

Education

I obtained my B.S. in Molecular Biology from UW in 2007. I am also finishing my MBA in Finance from WSU. Additionally, I hold several professional certifications through my job in law enforcement, including a performance auditor certification from ILEAA.

Community Service

I operate an animal rescue called Secondhand Hearts on our farm and also rescue horses from kill pens across Washington.

Statement

The State Auditor's Office deserves someone who will finally unlock its full potential to serve Washington. This position has a vital role in oversight of your public dollars, but it also has the power to perform auditing that can change the way government agencies spend that money more efficiently.

I am the candidate in this race that has the most hands on experience with government auditing and government process at the investigative level. I also have perspective on all types of Washington governments instead of those just within our major cities.

We need an auditor that combines all of this experience with a desire to bring *lean* business practices to the office and to make recommendations in Washington agencies that will create jobs and opportunities across all of our state. Wherever my department can find opportunities for us to spend money on products and materials made by Washington businesses, we will recommend these opportunities be prioritized by our state government.

This November, remember that your auditor should be less about their party and more about their boss: You.

Contact

leybaaudits@gmail.com; www.leybaaudits.com



**Bob
Ferguson**

(Prefers Democratic Party)

Elected Experience

Eight years as Attorney General. An independent leader, Bob manages Washington's largest law office.

Other Professional Experience

Bob began his legal career in Spokane. He served as a law clerk for two federal judges appointed by presidents of both parties. He worked as an attorney advocating for taxpayers and businesses at Preston, Gates & Ellis.

Education

Law Degree, New York University; B.A., University of Washington

Community Service

Bob and his family are active in St. Catherine's Church. He served in the Jesuit Volunteer Corps managing an emergency services office assisting vulnerable clients. Central Area Motivation Program volunteer. Advocated for Yaqui Indians as a law student.

Statement

A fourth-generation Washingtonian, husband and father, Bob Ferguson takes on powerful interests, protects taxpayers, and prosecutes violent crime.

Bob brings more consumer protection cases to court than all previous Attorneys General – and hasn't lost. Bob beat Comcast in trial. Now they're paying millions for ripping off Washingtonians. He's protecting consumers from price gouging by pharmaceutical companies and prosecuting corporations that defraud taxpayers. He made corporations that acted illegally pay more than \$500 million to taxpayers, including \$170 million in direct checks to Washingtonians.

Bob's helping end the backlog of untested rape kits. He's prosecuting child sex predators. He successfully fought for tougher penalties for human traffickers and repeat DUI offenders. He partners with AARP to combat cybercrime. Bob is from a family of veterans. He fought housing discrimination against disabled veterans and provides servicemembers free legal advocacy.

Bob created an Environmental Protection Division to protect clean air and water. He stopped hazardous waste dumping in Puget Sound and protected Washington's coast from offshore oil drilling. Bob is independent. He vigorously enforces campaign transparency laws against both parties. Son of a public school teacher and Boeing employee, Bob works for you – he refuses campaign contributions from large corporations.

Contact

(206) 588-5705; info@electbobferguson.com;
www.electbobferguson.com



**Matt
Larkin**

(Prefers Republican Party)

Elected Experience

I'm not a career politician, and I'll bring a fresh perspective to the office of Attorney General.

Other Professional Experience

Veteran attorney licensed to practice law in Washington and Oregon; Attorney in the White House for former U.S. President, Prosecuted in Pierce and Spokane counties, Chief Legal Counsel for my family's 3rd generation manufacturing company.

Education

Masters of Law Degree (LLM) George Washington University School of Law; Law Degree (JD) Gonzaga University School of Law; Double Major (BA) Westmont College

Community Service

Evergreen Health Board of Trustees; YMCA Youth Basketball; Woodinville Little League; Timberlake Church; Seattle's Union Gospel Mission; Vision House; Stronger Families; Maltby Food Bank

Statement

I'm running to be your Attorney General because as a lifelong Washingtonian and father of four little kids, I believe that they deserve a better, safer Washington. Everyone agrees that the homeless situation in our cities has spiraled out of control, and no one is doing anything about it. This is unacceptable! For 8 years, homelessness, drug abuse, and crime have been on the rise. As Attorney General, I will make this a priority! I am dedicated to making sure law enforcement and first responders have the tools, training, and resources they need to do their job well.

As an owner of a 3rd generation manufacturing company, I understand the struggles that Washington businesses face every day, and I will fight to make Washington a more business friendly state. I'm proudly endorsed by a former Washington Attorney General, State Senators, State Legislators, County Sheriffs, First Responders, radio talk show hosts, business owners, community leaders, and many more elected officials from all over the state!

Thanks for your vote — it's time to roll up our sleeves, get to work, and take back our streets and parks!

Contact

(206) 734-8460; info@MattLarkinforAG.com;
www.MattLarkinforAG.com



Hilary Franz

(Prefers Democratic Party)

Elected Experience

Commissioner of Public Lands 2017-present; Bainbridge Island City Council 2008-2011; served on Puget Sound Transportation Futures Task Force; Puget Sound Regional Council Economic Development Board; and Puget Sound Salmon Recovery Council.

Other Professional Experience

Nonprofit Executive Director 2011-2015, developing solutions to statewide natural resource and economic development issues; Attorney, representing communities, local governments, tribes, unions, and nonprofits on agriculture, forests, fish and wildlife, aquatics, and labor issues.

Education

JD, Northeastern University; BA, Smith College.

Community Service

Former board member of Conservation Northwest and Washington Environmental Council.

Statement

Hilary Franz is proud to serve as Commissioner of Public Lands. She is relentless in creating bold, transformational change. As the leader of Washington’s wildfire fighting force, Hilary pushed for new strategies to reach fires quickly and keep them small. She then secured record-setting funding for our wildland firefighters.

Hilary is a defender of our public lands. When the federal government tried to open our waters to offshore drilling, Hilary refused to allow drilling equipment to cross our coastline. In the face of climate change, Hilary is prioritizing wind and solar power and making investments to save our forests.

Hilary leads by bridging divides and bringing people together. She’s earned high marks from leaders across the state, including from conservative leaders in rural Washington, who’ve praised her willingness to solve local issues, increase funding for schools, invest in rural economic development, and tackle our forest health crisis.

Hilary’s Washington roots run deep, from her grandparents’ cattle ranch in Pierce County to raising her three boys on a farm on Bainbridge Island. Endorsed by the Washington State Labor Council, National Women’s Political Caucus, Washington Conservation Voters, Sierra Club, Washington Education Association, and Democratic and Republican leaders across Washington.

Contact

(206) 682-7328; info@hilaryfranz.com; www.hilaryfranz.com



Sue Kuehl Pederson

(Prefers Republican Party)

Elected Experience

Former Chair, Grays Harbor Republican Party

Other Professional Experience

Fisheries Biologist, UW, NOAA Fisheries, Army Corps of Engineers (WA, OR, AK), WA Dept Fish and Wildlife, King County DNR. Power Manager, Grays Harbor PUD; Senior Power Analyst, Seattle City Light; Senior Environmental Analyst, Seattle City Light; Research Scientist/Publications Manager, BioSonics, Inc.

Education

Master’s Degree in Public Administration, University of Washington; Bachelor of Science Degree in Biology (minors in Chemistry and German), Western Washington University.

Community Service

Board Member, Small Faces Child Development Center; Board Member, Ghana Together; Board Member, Commencement Bay Rowing Club (youth program).

Statement

Our public lands have been ravaged by natural disasters including tree infestations and forest fires. They’ve also been damaged by a political disaster: state managers that have focused on serving special interest groups instead of providing for taxpayers, school districts, and outdoor recreational enthusiasts.

No more policy-by-press-conference, or angling for higher political office. It’s time for new leadership. Sue is running to bring that new leadership to DNR, the agency responsible for managing our state’s 3 million acres of trust land.

Informed by a lifetime of managing natural resources, Sue will work to ensure that Washington’s working forests continue to provide a steady, reliable stream of income for our public schools. We’ll do this by adopting proven forest management techniques that reduce disease and excess fuel loads in our forests, which accelerate devastating forest fires. Sue will use her experience as a UW and NOAA fisheries and habitat biologist to strike the right balance between protecting wildlife and protecting Washington’s forest economy.

Raised in rural Washington, Sue has a distinguished career in natural resource management, including service as a regulatory liaison for a major hydropower construction project. She has raised two adult children and survived breast cancer.

Contact

sue@citizensforsue.com; CitizensForSue.com



**Chris
Reykdal**

(Nonpartisan)

Elected Experience

Superintendent of Public Instruction, Local School Board Director, Legislator.

Other Professional Experience

Classroom Teacher; Budget and Finance Executive, Fiscal Analyst for the Washington State Senate.

Education

Baccalaureate Degree in Social Studies and a Teaching Certificate, Washington State University. Master's Degree in Public Administration with an emphasis on Budget, Finance, and Performance Management, University of North Carolina - Chapel Hill.

Community Service

Parent volunteer in schools, youth soccer coach, local city planning commissioner, food bank volunteer, education foundation board member, education scholarship founder, and non-profit fundraiser.

Statement

Thank you Washington voters, I am grateful to serve as your State Superintendent. We have achieved so much together: Record graduation rates with more rigorous course taking; Dual language learning is expanding; Supports for students with disabilities are growing rapidly; College courses are increasing in our high schools, saving families tens of millions of dollars in tuition; Civics is a graduation requirement again; Career and technical education is now a graduation pathway option; School construction is at an all-time high, creating thousands of jobs; Teachers are finally earning competitive market salaries; and healthcare has been expanded to thousands of additional school employees.

We have major work ahead of us: 1) Emerge from COVID-19 better connected; 2) Enhance mental health and other student supports; 3) Improve kindergarten readiness; 4) Build more career and technical education programs; and 5) We must ensure that rural communities have equitable access to educational resources.

It will take experienced leadership to maintain our investments and further improve student achievement. I am the first Superintendent in more than 30 years to have kids in public school during my service. I am endorsed by Washington's Teachers! I would be honored to earn your vote.

Contact

chris4wakids@gmail.com; www.chrisreykdal.org



**Maia
Espinoza**

(Nonpartisan)

Elected Experience

Not a politician, bringing a much-needed new perspective to our school system!

Other Professional Experience

Business owner; School teacher; OSPI Student Data Task Force, Opportunity Gap Oversight Committee; Washington State Commission on Hispanic Affairs; German Marshall Scholar, first Washingtonian selected for global education forum.

Education

MS, Curriculum and Instruction, Western Governors University; BBA, Pacific Lutheran University; AA, Running Start, Pierce College; Clover Park HS, attended a dozen public schools nationwide.

Community Service

Center for Latino Leadership Director; Youth Soccer Coach; School Auction Chair, Coffee Oasis youth shelter Core Team Member; Tacoma Arts Live Board Member; Catholic Daughters Association; Civil Air Patrol; PLU Business Network Board.

Statement

Our schools are facing a defining moment. Teachers aren't happy, families are stressed, students are struggling, and the opportunity gap is widening. The delivery of public education has changed dramatically, and we've been forced to adapt. Now is our chance to reimagine a better education system because *the status quo is no longer an option*.

To improve our school system, we need to: use technology to *innovate classrooms* and unlock possibilities for more *personalized learning*; provide school schedules that fit the needs of *working families* and teachers; and teach students key *life skills* like managing finances, living independently, and resolving conflicts.

With kids of my own in public schools, I support parental choice and local control. *The incumbent ignored parents and educators by championing a policy that teaches sexual positions to 4th graders!* Meanwhile, nearly half of Washington's students are failing to meet state standards in core subjects. I am endorsed by parents, teachers, and school board members across Washington because *I respect community input*.

I am running for Superintendent because I believe *our kids deserve better* and can achieve more. If elected, we will update our school system to meet the needs of families, teachers, and the future economy.

Contact

(253) 224-1410; info@maiaforus.com; www.MaiaForUs.com



**Mike
Kreidler**

(Prefers Democratic Party)

Elected Experience

Mike Kreidler has served with distinction as Insurance Commissioner since 2001. Mike also served as a school board member, State Representative, State Senator and U.S. Congressman.

Other Professional Experience

Mike worked as a Doctor of Optometry for 20 years. He was a small business owner and served as Director of Region 10 for the U.S. Department of Health and Human Services.

Education

Mike earned a Doctor of Optometry degree from Pacific University and a master's degree in public health from UCLA.

Community Service

Mike is a retired Lieutenant Colonel in the U.S. Army Reserves. He has been a member of a number of community service organizations.

Statement

Mike Kreidler is a strong and independent voice who continues to stand up to powerful industry interests as an advocate for insurance consumers. In his first five terms as Insurance Commissioner, Mike Kreidler saved consumers in our state over \$300 million in auto and homeowners' insurance by cutting excessive premium rates.

His consumer protection staff has helped thousands of Washingtonians with insurance problems, recovering over \$200 million in wrongfully delayed or denied claims. The people of Washington deserve quality health insurance. Mike Kreidler has worked tirelessly to make sure insurance companies can no longer deny coverage. He convinced the Legislature to pass law protecting consumers from receiving surprise medical bills from emergency services.

He will continue working with community, business, and legislative leaders to further improve access to affordable health care and reduce the number of uninsured in our state, especially during their time of greatest need. Mike Kreidler is a proven leader who has served the people of Washington with dedication, fairness and hard work.

He consistently earns endorsements from consumer, labor, business, retiree, educational, health care organizations, and individuals across our state. Please join them by electing Mike Kreidler to another term as Insurance Commissioner.

Contact

(509) 768-8523; mike@mikekreidler.com;
www.mikekreidler.com



**Chirayu Avinash
Patel**

(Prefers Republican Party)

Elected Experience

This would be my first elected position as I am of age to hold office now.

Other Professional Experience

Fully Licensed Insurance Agent with Property, Casualty, Life and Disability Insurance Licenses. Have been involved in the industry for 21 years.

Education

I going to use the O.I.C. to acquire and manage 168 students as I need in order to major in Every Degree at UW

Community Service

I have volunteered with the National Multiple Sclerosis Society and the Hole in the Wall Camps and will look for as many philanthropic endeavors as I able to incorporate into my schedule as Insurance Commissioner.

Statement

I am an autistic savant who has extensive knowledge and the many of the abilities of the President Reagan and President Jefferson Presidencies that I will incorporate into running the O.I.C. externally like the Reagan Administration and Internally (within WA) as the Jefferson Administration. I am the only candidate who has incorporated Specific Roles for Mr. Kriedler and Mr. Welti in the Office of Insurance Commissioner. I will be the External Insurance Commissioner for 60% of the time. Mr. Kriedler and Mr. Welti would each be External Insurance Commissioner for 20% of the time if I am elected Insurance Commissioner. I would fill the roles of Ronald, Nancy and Nixon, and Mr. Kriedler would be assigned the role of Carter and Mr. Welti would be Gerald Ford.

As for Internally, I have found 168 Honorable Insurance Agents all of whom are more qualified then myself to each serve in 1 hour increments as Internal Insurance Commissioners of Washington state. That is how the Jeffersonian movement to Counterbalance and stabilize the Affordable Care Act.

Additionally, I am fully willing and prepared to work *with* the either the Trump or Biden Administration.

Contact

(206) 778-4127; chirayu777@hotmail.com;
www.onemanrepublicanthinktank.com

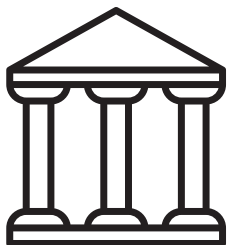

Legislative Qualifications & Responsibilities

Legislators must be registered voters of their district.

Legislature

Legislators propose and enact public policy, set a budget, and provide for the collection of taxes to support state and local government.

State Senator

The Senate has 49 members; one from each legislative district in the state. Senators are elected to four-year terms, and approximately one-half the membership of the Senate is up for election each even-numbered year. The Senate's only exclusive duty is to confirm appointments made by the governor.

State Representative

The House of Representatives has 98 members; two from each legislative district in the state. Representatives are elected to two-year terms, so the total membership of the House is up for election each even-numbered year.



Candidate statements are printed exactly as submitted. The Office of the Secretary of State does not make corrections of any kind or verify statements for truth or fact.



**Ron
Muzzall**

(Prefers Republican Party)

Elected Experience

Senator Muzzall was appointed to the Senate and serves on the crucial Health and Long-Term Care Committee, where he works to increase Medicaid funding and improve the safety of nursing homes to protect at-risk seniors. Elected Fire Commissioner for North Whidbey Fire and Rescue.

Other Professional Experience

General Manager, 3 Sisters Family Farm. Served 15 years on the board of Skagit Farmers Supply, 5 years as Chairman. He also served on the corporate board of Land O'Lakes cooperative.

Education

Washington State University (Go Cougs!)

Community Service

Volunteer Firefighter, Island County Weed Control Board, Agricultural Remand Committee, Island County Farm Bureau, Lutheran Church Council.

Statement

Local. Principled. Homegrown. At the beginning of this year, as COVID-19 was being identified as a threat, Senator Muzzall voted to allocate more than \$175 million to provide for testing, nurses, and expanded unemployment benefits to impacted workers. It is that kind of foresight and stable leadership that we need in the Senate as our state faces dramatic budget shortfalls next session.

Senator Muzzall has been here before. He has real life experience dealing with budget crises. We can trust him to fight to protect our priorities like mental health, housing, schools, and caring for the vulnerable.

The Muzzall family has been Whidbey Island residents since 1910. So it's no surprise how Ron developed a passion for serving his community. Partisan politics strains relationships and divides us. But Ron has spent his life engaging in dialogue and working to make his community better. His priorities are the needs of the people he represents. Vote to reelect our hardworking Senator, Ron Muzzall.

"As your Senator, I owe it to you to be conservative in spending your tax dollars, pragmatic in decision-making, and practical in my approach. I hope I've earned your vote." – Senator Ron Muzzall

Contact

(360) 679-1245; ron@ronmuzzall.com;
<https://www.ronmuzzall.com/>



**Helen
Price Johnson**

(Prefers Democratic Party)

Elected Experience

Island County Commissioner 2008—present, Past Chair; South Whidbey School Board 2001—2007, Past Chair. President of Washington State Association of Counties, 2013–2014.

Other Professional Experience

Co-owner, Price/Johnson Construction, Clinton, 1995—present; Owner, Jones Department Store, Langley, 1983–1992.

Education

BA, Mills College, Oakland, CA, Administration and Legal Processes, 1980. Langley High School, 1976

Community Service

Board Member, Whidbey Community Foundation and Mobile Turkey Unit; Longtime volunteer with South Whidbey PTA; League of Women Voters; South Whidbey Home Builders; Hearts and Hammers; South Whidbey Historical Society; former Youth Leader, Langley United Methodist Church; Named "Hometown Hero" by South Whidbey Record, 2004

Statement

We deserve a Senator who will look out for our interests. I will use my leadership and experience to give our communities the tools needed to thrive; better access to healthcare services, more affordable workforce housing, addressing the climate crisis, and support for students at all levels of education and training.

Our rural communities need practical solutions to create family wage jobs and economic opportunities while protecting our environment and quality of life. I believe government can best serve us by rethinking its one-size-fits-all policies and instead provide ways for communities to enact solutions that work for them.

As we continue to keep our communities safe, I'm leading a regional task force to get our small businesses, farms, families, rural communities, and health services back on their feet. These times require a Senator who will listen to all sides of issues and lead with innovative solutions.

I'm endorsed by Attorney General Bob Ferguson, Congressman Rick Larsen, elected officials from across the state and political spectrum, local firefighters, nurses and teachers, and over 600 community members who appreciate my strong voice for small business, small towns, families, and our rural communities. I ask for your vote.

Contact

(360) 391-0487; helenpricejohnson2020@gmail.com;
www.helenpricejohnson.org



**Greg
Gilday**

(Prefers GOP Party)

Elected Experience

First time candidate.

Other Professional Experience

Attorney at Cole & Gilday (2005-present); Managing Broker at Windermere (2013-present); Board Director at Land Title & Escrow (2013-present, President & Chairman of the Board (2018-present)).

Education

Juris Doctor, Seattle University School of Law, 2005; MBA, Seattle University, 2005; BA, Western Washington, 2000; Jennifer Dunn Leadership Institute.

Community Service

Rotarian 2006-present; Led a community effort and brought together over 1000 volunteers build the Rotary Adventure Playground; Past Board member of the Safe Harbor Free Clinic and the Stanwood Camano Food Bank.

Statement

Greg Gilday shares our community's values: good schools, good jobs, and good government. That's why he's supported by the people we trust, Rep. Norma Smith and former Rep. Dave Hayes. As a leader in our community, Greg has a record of working across divides to bring people together. Greg's priorities are addressing homelessness, improving local roads, and defending property rights while promoting environmental stewardship. Like all of us, he wants to safely reopen our economy as we continue to cope with COVID.

Greg and his wife, Megan, have two boys and live on Camano Island. They attend Stanwood Foursquare Church.

Contact

(360) 387-2123; greg@greggilday.com; greggilday.com



**Angie
Homola**

(Prefers Democratic Party)

Elected Experience

Island County Commissioner during the Great Recession. Balanced the budget collaboratively. Increased government transparency, affordable housing, job opportunities, veterans' services, and workers' rights. Protected public safety, senior citizen programs, mental healthcare services, and the environment.

Other Professional Experience

Architect and small business owner. Former carpenter, machinist, laborer.

Education

BS in Architecture, Washington State University. To plan for future generations, and to secure a just transition to renewable energy, earned a Masters in Environmental Law and Policy.

Community Service

Founded a nonprofit promoting community participation, smart land use planning, and environmental protections; taught enrichment courses in public schools; endorsed by Washington Conservation Voters and Washington Education Association.

Statement

Whidbey Island has been my home for 23 years. With my husband, recently retired Naval Aviator, we built our home and raised our children.

My interest in elected office began 17 years ago, when, as a whistleblower, I exposed a government official's abuse of office. I was elected county commissioner and served the common good. In the wake of COVID19 we must have forward thinking legislators with a record of providing and improving vital public services during hard times. I offer experience, accountability, and compassion to represent effectively the remarkable people and beautiful places in our district.

Contact

(360) 632-3016; angieforall10LD@gmail.com; www.angieforall.com



**Bill
Bruch**

(Prefers Republican Party)

Elected Experience

Served on the La Conner Town Council, Chairman of the Skagit County Republican Party, Precinct Committee Officer.

Other Professional Experience

Owner, Bill Bruch Property Management, Inc. providing commercial and residential property and project management in Skagit County. Former small business owner 'Salish Sea Gallery', photographer, estate planner, Realtor.

Education

Honor Graduate, Newport High School, Bellevue. Majored in business at University of Washington and Western Washington University. Credentialed state licenses, Insurance / Series 6 and Real Estate.

Community Service

Served on the Association of Washington Cities Small Cities Advisory Committee, Chaired La Conner Tax Advisory Committee, 2016 National Convention Delegate, volunteered on numerous state and federal campaigns.

Statement

I'm a fiscal conservative with 30 years practical business experience who will resist efforts to increase your taxes. Seattle-influenced legislators raised billions in new taxes, hurting working families and small businesses. I will work to end decades of destructive one-party rule in Olympia and will respond to your concerns.

I oppose the law that pushed aside parents and local school boards to mandate explicit sex education beginning in kindergarten. I support the U.S. Navy and NAS Whidbey as vital to our security and economy. I would be honored to defend your rights and values in the Legislature.

Contact

(360) 421-2269; bruch4house@gmail.com;
BillBruchforHouse.com



**Dave
Paul**

(Prefers Democratic Party)

Elected Experience

First-term state representative. Vice-Chair, House Education Committee. Serves on College and Workforce Development Committee and Transportation Committee.

Other Professional Experience

Dave is a community leader, parent, and educator. At Skagit Valley College, he managed 80 employees on the Mount Vernon Campus, served 5600 students, and oversaw budgets of \$5.5 million.

Education

BA, Seattle University; MA, Miami University (Ohio); doctorate, University of Illinois (Urbana-Champaign).

Community Service

Supporting job creation and business retention through the Island County Economic Development Council; President, Oak Harbor Educational Foundation; Member of Rotary; formerly served on Oak Harbor School District Budget Committee, Sustainable Whidbey Coalition, and Newark (Ohio) School Board.

Statement

As your state representative, I'm working with state and local health officials and doctors to help keep our families safe, healthy, and secure during this COVID pandemic. As we rebuild our economy, I'll continue my bipartisan work to assist small businesses and families that were hit hard. I'll keep listening to you, advocating for your concerns, and working across the aisle to serve you.

We need leaders who accomplish the bipartisan work necessary to create family-wage jobs, support public schools and special education, protect our quality of life, and strengthen healthcare in rural communities. I ask for your vote.

Contact

(360) 632-2081; info@votedavepaul.com;
www.votedavepaul.com



Judicial Qualifications & Responsibilities

Washington judges are nonpartisan. Judges must be registered Washington voters.

Judges

Judicial candidates must be in good standing to practice law in Washington and are prohibited from statements that appear to commit them on legal issues that may come before them in court.

State Supreme Court Justice

The Washington Supreme Court is the highest judiciary in the state. State Supreme Court justices hear appeals and decide cases from Courts of Appeals and other lower courts. Nine justices are elected statewide to serve six-year terms.

Court of Appeals Judge

Court of Appeals judges hear appeals from Superior Courts. A total of 22 judges serve three divisions headquartered in Seattle, Tacoma, and Spokane. Court of Appeals judges serve six-year terms.

Superior Court Judge

Superior Courts hear felony criminal cases, civil matters, divorces, juvenile cases, and appeals from the lower courts. Superior Courts are organized by county into 30 districts. Superior Court judges serve four-year terms.



Candidate statements are printed exactly as submitted. The Office of the Secretary of State does not make corrections of any kind or verify statements for truth or fact.



**Dave
Larson**

(Nonpartisan)

Legal/Judicial Experience

23 years as a highly rated trial attorney, 12 years as a judge.

Other Professional Experience

Judge Larson is a leader in the judiciary, serving on the Legislative, Therapeutic Courts, Public Trust & Confidence Committees; the Civic Learning Council, and Council on Independent Courts. Recipient of the Judge William Nevins Award for civics education and DMCJA President's Award for protecting judicial independence.

Education

B.A., Public Administration, UPS; J.D., SU Law School.

Community Service

2018 "Hero" of Federal Way Schools award. He attends St. Vincent DePaul Parish. A member of Kiwanis, where he founded the Aktion Club, for people with developmental disabilities.

Statement

Judge Dave Larson is our best choice for state Supreme Court Justice because he will protect our civic rights and uphold the law and constitution as written. Judge Larson has a record of fairness and impartiality, which is why he's enjoyed strong support from Democrats, Republicans, and Independents over his career. During this time of growing division, we need a Justice like Dave Larson.

Judge Larson has been a champion for improving our courts. As the Presiding Judge of Federal Way, he's supported reforms to reduce domestic violence, combat drug addiction, and better serve the mentally ill. Judge Larson knows these same approaches can be used to reduce the impacts of the homelessness crisis, humanely making our communities safer.

If you know Judge Larson, you know how much he cares about the people who appear in his courtroom. He's fair, compassionate, and respectful. Dave's also a great legal mind, he knows the law and the State Constitution. As a faculty member of the state's Judicial College, he taught other judges about judicial independence.

Judge Larson has the character and legal experience we need in our next Justice. Judge Dave Larson. For Justice. For All.

Contact

(253) 344-4716; campaign@larsonforwa.org;
www.larsonforwa.org



**Raquel
Montoya-Lewis**

(Nonpartisan)

Legal/Judicial Experience

State Supreme Court Justice with 20 years judicial experience: Whatcom County Superior Court, 2015-2020; Former Chief Judge for the Lummi Nation, Upper Skagit and Nooksack Indian tribes.

Other Professional Experience

Former Professor at Western Washington University; Nationally recognized educator, trained hundreds of judges.

Education

BA, University of New Mexico; JD, UW Law School, MSW, UW School of Social Work

Community Service

Justice Montoya-Lewis served on the Washington State Advisory Group & the Federal Advisory Committee on Juvenile Justice, Family Violence Advisory Board for the National Council of Juvenile and Family Court Judges, and co-chaired the Whatcom County Commercial Sexual Exploitation of Children Task Force.

Statement

I am proud to serve you on our highest court, where I bring diverse judicial experience and a reputation for fairness and common sense--making sure laws are applied without bias or political influence. I have presided over therapeutic drug courts, developed innovative programs for children and families, and managed hundreds of trials, including felony criminal trials and complex civil litigation. I'm committed to ensuring victims are heard and supported.

As Washington's first Native American Justice, I'm proud of my record of accomplishments and appreciate my role as a voice for underrepresented communities. I've worked hard to earn the respect of my peers, those who appear in my courtroom, and voters looking for qualified, impartial, independent judges.

An award winning advocate for children and youth, I've worked to restore young lives rather than create a cycle of incarceration. We must invest in early intervention to deter criminal behavior, providing pathways for success for those who do commit crimes.

My thoughtful approach is reflected by "exceptionally well qualified" evaluations. I'm endorsed by my Supreme Court colleagues, judges statewide, as well as the State Labor Council, Washington Conservation Voters, the National Women's Political Caucus-WA, Women of Color in Politics, and more.

Contact

justicemontoyalewis.com



Charles W.
Johnson

(Nonpartisan)

Unopposed

Legal/Judicial Experience

Charles W. Johnson began service on the Washington State Supreme Court in January 1991, and was re-elected in 1996, 2002, 2008, and 2014.

Other Professional Experience

Adjunct professor at Seattle University School of Law from 1995-2010 and currently professor emeritus.

Education

Curtis High School; University of Washington; University of Puget Sound School of Law (now Seattle University School of Law).

Community Service

Committed to public service, supporting educational opportunities for disadvantaged children and youth, and at universities and colleges statewide. Longtime contributor to YMCA youth programs, county food banks, Rotary and Lions Clubs, Washington Trails Association, and other similar charities.

Statement

Justice Charles Johnson has proven he understands and protects our rights and freedoms. For over 29 years, his judicial record shows his commitment to protecting privacy rights and holding government accountable, coupled with his courage and ability to decide the difficult issues the court faces.

Justice Johnson's record was evaluated by lawyer organizations and rated as "exceptionally well qualified." His fairness, intellect, common sense, and impartiality are reflected by groups supporting his re-election, including: Washington State Labor Council, Washington State Council of Firefighters, WEA-PAC, Mainstream Republicans, King County Young Democrats, Washington Federation of State Employees, and the Joint Council of Teamsters. The Legal Services Committee to the Armed Forces gave him a commendation for outstanding service for supporting a rule allowing military lawyers to be licensed in Washington to provide in-court representation to eligible low income service members.

We need Supreme Court justices like Justice Johnson, with proven experience. Hard work and difficult challenges underscore his entire life. He worked as a laborer to pay for his education, and he understands the value of our time and money.

A lifetime Washington resident, Justice Johnson and his wife, Dana, live in Gig Harbor.

Contact

charlesjohnson2020@comcast.net



**Richard S.
Serns**

(Nonpartisan)

Legal/Judicial Experience

(See Professional Experience Below)

Other Professional Experience

Mediator, negotiator, hearing officer, investigator, policy writer as human resources director for the Issaquah and Federal Way school districts. Superintendent of schools, Winlock School District. Adjunct professor of School Law for principal preparation candidates at Seattle Pacific University.

Education

J.D. - University of Washington School of Law; Ph.D. - University of Oregon researching *Education Legislation in Washington State*; M.Ed. - Walla Walla University; Superintendent Endorsement - Western Washington University; Graduate work in Public Administration - Eastern Washington University

Community Service

Former board member, Seattle/South King County Habitat for Humanity; Member Winlock Lions Club. Member Winlock Improvement Network; Bloomsday Perennial.

Statement

Dr. Serns' election to the Supreme Court will provide invaluable expertise in the important field of education law. After teaching Washington State History, and Government, Dr. Serns worked as a K-12 principal and completed his Ph.D. researching *Education Law in Washington State*. After completing his law degree from the University of Washington he continued working with Washington school districts as Director of Employee Relations, Assistant Superintendent, and Superintendent.

In these roles Dr. Serns worked with issues involving special education law; labor and employment law; individual rights and Constitutional law; family law; Title IX, nondiscrimination, harassment and bullying law. He also taught School Law at SPU.

A valuable part of an appellate court is the varied backgrounds that each justice brings to the process of deliberation. As a school administrator working with a wide array of complex issues involving multiple stakeholders, Dr. Serns has earned wide-respect as someone who listens carefully, respects and honors the rights and interests of all parties, and acts with integrity and fairness. Because of his experience, his scholarship, his integrity, and his passion for justice and for supporting our most valuable resource, our children, please support Dr. Richard Serns for State Supreme Court.

Contact

richardserncsc2020.com



**G. Helen
Whitener**

(Nonpartisan)

Legal/Judicial Experience

Justice G. Helen Whitener serves on the Washington State Supreme Court. Justice Whitener is a former Pierce County Superior Court Judge.

Other Professional Experience

Justice Whitener was a Judge on the Washington State Board of Industrial Insurance Appeals and a Pro-Tem Judge in District and Municipal Court. She also worked as a Prosecutor and Defense Attorney.

Education

Justice Whitener earned her Juris Doctor degree from the Seattle University School of Law and her Bachelor of Business Administration degree from Baruch College CUNY in New York City.

Community Service

I document online my expansive community service activities as I believe in giving back through service.

Statement

I have over 21 years of legal experience and I am asking for your vote and continued support. Legal experience matters for this position and I am the most experienced candidate in this race. I have presided over thousands of cases to include complex criminal, civil, and family law jury trials. I have a reputation for efficiency, fairness, and making well-reasoned decisions in resolving complex legal disputes across a broad range of subject matters.

I lecture to members of the legal and non-legal community locally, nationally and internationally. I am a faculty member of the Washington Courts Judicial College where I teach newly elected or appointed Judicial Officers. I also teach a "Street Law" Civics class to high school seniors at Lincoln High School in Tacoma.

I am co-chair of the Washington State Minority and Justice Commission and I am a Supreme Court appointed member of the Washington State Office of Civil Legal Aid Oversight Committee. I serve on local, national, and international legal organizations that promote due process and fairness to all parties that appear before our Courts.

I am married to attorney and Army retiree, Lynn Rainey (CSM Ret.) and we reside in Pierce County.

Contact

(253) 222-3673; keepwhitenerforjustice@gmail.com;
www.keepwhitenerforjustice.com



Debra L.
Stephens

(Nonpartisan)

Unopposed

Legal/Judicial Experience

Supreme Court Justice since January 2008; currently Chief Justice. Previously Judge of Division III Court of Appeals for Eastern Washington. Statewide law practice. Adjunct Professor, Gonzaga Law School.

Other Professional Experience

Director, National Courts & Science Institute, National Judicial College, Conference of Chief Justices Rapid Response Team for Covid Recovery. Co-Chair, National Association of Women Judges Judicial Independence Committee. Former Community College instructor.

Education

B.A. (1987) and J.D. (1993), Gonzaga University. West Valley High, Spokane (1983)

Community Service

Former school board director, Upward Bound volunteer, Minority & Justice Commission member, Sacred Heart Children's Hospital volunteer, church Deacon and Elder. Rotary Board member.

Statement

As Washington's Chief Justice, I am dedicated to upholding the rule of law in a fair and impartial manner. Courts are a critical branch of government, where every person—regardless of circumstance—must be treated fairly, with dignity, and free from bias.

In these challenging times, the fair administration of justice must withstand threats posed by the pandemic and increasing attempts to politicize courts. I work every day to maintain the independence and integrity of our courts, and I trust the people of Washington to elect judges who safeguard access to justice and respect the law.

As the only current Justice from Eastern Washington, I bring important perspectives to the Court. As a former constitutional law professor, I respect legal traditions. As a parent and former school board chair, I understand how court decisions impact Washington families.

My priorities this year include addressing the urgent and critical needs of the justice system during the pandemic: new protocols for remote court hearings, safe courthouse operations, and protection of public safety and the rights of the accused and incarcerated. I have always enjoyed broad, nonpartisan support, and I ask for your vote to continue serving you and upholding the rule of law.

Contact

(360) 628-8714; debra@debrastephenslaw.com; justicedebrastephens.com



**Christon C.
Skinner**

(Nonpartisan)

Unopposed

Legal/Judicial Experience

Served as a pro tem judge in Island County District Court. Admitted to the Washington State Bar and Federal District Court, Western District of Washington in 1979. Admitted to U.S. Supreme Court, 1983.

Other Professional Experience

Private practice, trial attorney since 1979, representing clients in a variety of cases including civil, criminal and administrative matters. Involved in over 200 trials, including many jury trials.

Education

B.A. in Political Science & Economics, Pacific Lutheran University; J.D., Willamette University, 1979.

Community Service

Currently serving as Chairperson, Skagit Valley College Board of Trustees. Past president, Oak Harbor Rotary, Oak Harbor Navy League. Director, Oak Harbor Chamber of Commerce.

Statement

The judicial system in our country is unique among our three branches of government. In addition to being part of the checks and balances on the other two branches, it works to provide our citizens with access to justice in their personal and business lives. Decisions made by a superior court judge can profoundly affect the lives of people who are engaged with the legal system. Whether you are a person accused of a crime, the victim of a crime, getting a divorce, disputing a boundary, an aggrieved tenant, or a frustrated landlord, a judge's decision can often be life changing.

After more than 40 years as a private practice, trial attorney I have seen over and over again how important it is for people to have confidence in the judicial system and an abiding belief that the judge in their case was fair and balanced – regardless of the outcome. I believe that my 40+ years of experience representing individuals and businesses on a wide variety of legal issues, my experience in the courtroom, and my community engagement in Island County, qualify me to serve as one of your Island County Superior Court Judges.

Contact

(360) 929-8478; goebelschoolabc@gmail.com;
www.skinnerforjudge.com



**Kathleen
Petrich**

(Nonpartisan)

Legal/Judicial Experience

Pro Tem Judge Island County Superior Court 2019-present, Pro Tem Judge Island County District Court 2018; Lawyer (1992-2017): Partner—Miller Nash Graham & Dunn/Miller Nash/Graham & Dunn (2007-2017), Stokes Lawrence 2002-2007 (Partner—2004), Partner—Summit Law Group, Principal—Petrich Law Firm, Associate—Barnard Pauly & Bellamy.

Other Professional Experience

Sales Engineer—General Electric (1982-1991).

Education

Law Degree Seattle University (1992); Mechanical Engineering Bachelor Degree, Valparaiso University (1982).

Community Service

Friends of the Langley Library (President 2019-2020), League of Women Voters Whidbey Island member, Slow Food Whidbey member, and King County Bar Foundation (2010-2017, President 2016-2017).

Statement

Kathleen is a proven hard worker, known as a fair but firm, prepared *pro tem* Island County judge, able to handle a large caseload day in and day out. She's highly organized, knowledgeable and passionate about the law, and patient and compassionate to those before her.

She and her husband George have enthusiastically pitched into Island County Life since their arrival, generating fresh views on local issues and, for Kathleen, bringing a broad-gauged wisdom and efficacy gained from decades of legal experience at the state and national level. All of this gives her a unique advantage in seeing the larger perspectives often useful for sound rulings at the county level.

As an attorney, peers and judges have honored her for her integrity and legal skill. With her engineering background, she is a natural problem solver. Raising a son taught her the value of listening, then saying what you mean and meaning what you say.

Supporters of her candidacy include: Judge Charles Burdell (Ret.), Island County Democrats, and prominent residents: Bob Alexander, Ann Medlock, John Graham, Mike Noblet, Bill O'Brien, Carol Squire, Maggie Johns, Polly, Primm, Larry Nichols, Phyllis Alexander, and Connie Savage. Please join them in voting for her.

Contact

FriendstoElectKathleen@whidbey.com;
www.FriendstoElectKathleenPetrich.com



**Carolyn
Cliff**

(Nonpartisan)

Legal/Judicial Experience

Running for elected office for the first time, after extensive judicial experience as a Judge Pro Tem for Island County Superior Court and for Island County District Court, as Superior Court Commissioner, and as Langley Municipal Judge.

Other Professional Experience

Almost 30 years in Island County as a successful civil litigation attorney, most while also serving in judicial positions.

Education

Swarthmore College, BA; University of Washington Law School, JD, with High Honors; Judicial College

Community Service

Trustee, Arise Charitable Trust (helping local women achieve their full potential); Trustee, community water board; past Trustee, Foundation of Senior Services of Island County

Statement

Experience is important. I have more judicial experience than any other candidate for Island County Superior Court. Perhaps that is why I also have endorsements from all three current Island County judges as I seek retiring Judge Vickie Churchill's seat. I've spent my career helping people solve their problems, winning complex cases in court but also settling disputes and avoiding expensive trials. Colleagues describe me as hard-working, fair, and a legal scholar, and I've used those qualities on behalf of my clients and in my courtroom. As a judicial officer, I've been tough but fair on criminal conduct, and I'll continue to support programs, such as Drug Court, that help offenders earn their way back into the community.

From adoption to probate and everything in between, many of us find ourselves in Superior Court, and it can be difficult. My husband is a retired Navy critical care nurse. We both see many vulnerable people who need us to be patient and compassionate, as well as experienced. These are trying times, and both of our Superior Court judges are retiring. I am proud to step forward to offer to serve the people of Island County. I ask for your vote.

Contact

(360) 222-3855; carolyncliff4judge@gmail.com;
www.carolyncliff4judge.com

Island County

Voters' Pamphlet

November 3, 2020 General Election

Dear Island County Voter,

Welcome to the 2020 Island County General Election Voters' Pamphlet. This pamphlet will provide information about local candidates and measures on your November 3, 2020 ballot.

The 2020 General Election has received tremendous interest at the national, state and local level. The Secretary of State Voters' Pamphlet is designed to provide candidate information about state, congressional and legislative candidates, state candidates and measures on the ballot.

Local elections for Island County Officials include two Commissioners and two Superior Court Judges on the ballot. Our Island County Voters' Pamphlet insert and Island County Online Voters' Guide cover these races.

This year voters are hearing "DON'T DELAY" to register, to vote and to return their ballot. We encourage new voters to register early. Know your registration status! Washington State voters can register online or in-person, and verify their registration status at **VOTEWA.gov**. In person registration is available at the Elections Office, 400 N Main Street, Coupeville or Administration Building, Camano Island.

We live in a state where all voters have enjoyed the ability to cast votes by mail for over ten years. In Island County, we have voted by mail for almost twenty years. Voting by mail enables voters to study candidate data and information in the Online Voters Guide or Voters' Pamphlet; make informed choices and mark/return their ballot when it arrives. This easy access to voting has never been more important than in 2020 enabling us to vote safely from our homes during the COVID-19 pandemic.

Voters are urged to return their ballot early using either a Ballot Drop box or USPS mail - postage free. The USPS recommends mailing ballots 7 days prior to Election Day to ensure it is postmarked on time. If you wait until Election Day to return your ballot, to ensure your ballot is postmarked on Election Day, take your ballot inside the Post Office and ask postal staff to hand stamp the envelope with the current date.

Each year, some voters delay in mailing their ballot until after the last pick up at their post office on Election Day. They do not realize their ballot will be postmarked the day AFTER election day and cannot be counted. Know the time of the last pick where you mail your ballot. Don't delay, vote and return your ballot right away! Every vote is important, be sure yours can be counted! No stamp is needed to return your ballot.

Ballot Drop boxes are open until 8:00pm on Election Day; county election staff picks up these ballots. Be safe, vote here.

We are here to provide the best possible Election service. Please contact us if you have questions or need additional help. You may also go online to VOTEWA.gov for more information.

#VOTEREADY 2020 - ACT EARLY, VOTE SAFELY!

Warm regards,
Island County Auditor

Sheilah Crider



**Melanie
Bacon**

(Prefers Democratic Party)

(360) 914-8315
electmelbacon@gmail.com
www.melaniebacon.com

Elected Experience

None

Other Professional Experience

Island County Director of Human Resources since 2010; International Compensation Manager, SPX Corporation, 1999 – 2010; other HR work 1992-1999. Established and sold 2 businesses. United States Army Security Agency, 1974 – 1977, Battalion Soldier of the Month, Soldier of the Quarter.

Education

BA, University of Minnesota, 1982. Graduate studies: United Theological Seminary of the Twin Cities, Humphrey School of Public Affairs, Carlson School of Management Industrial Relations program.

Community Service

Member, League of Women Voters of Whidbey Island; member, AAUW Whidbey. Donor to a dozen local food, arts, animal, children, environmental and housing organizations and charities.

Statement

These are some of the actions we need to take to achieve my 10-year vision for Island County.

Protect Our Rural Character: Our obligation to protect the Earth is integral to our obligation to protect our citizens. Protecting our environment and retaining our rural character must be central to our County mission—and the viability of all development plans must be viewed through that lens. We must work proactively to mitigate the impacts of climate change, encourage carbon-neutral activities, and make providing recycling and composting options a priority. With strong broadband and cellphone connectivity, the County could become a hub for telework, the fastest-growing job structure in the country, which would also allow us to limit our commercial footprint expansion.

Enhance Quality of Life for Our Citizens: We will ensure affordable housing for our local workers by permitting duplex, triplex and 4-plex projects, as well as permitting accessory dwelling units and licensed boarding houses. We must support housing for citizens suffering through behavioral health crises, bolster our veterans' services, assist seniors to continue to live in their homes with joy and dignity, and work to untie bridge and ferry access congestion. We must improve our customer service and accessibility at the County to enhance citizens' experience with the government they pay for.

For details about my vision, see my website.

I am endorsed by the incumbent, Helen Price Johnson, who says: "Melanie is a thoughtful, pragmatic and experienced leader who will work hard for our island communities."



**Damian
Greene**

(Prefers Republican Party)

(360) 391-0449
info@electdamian.com
electdamian.com

Elected Experience

Serving Third Term Elected to South Whidbey School District Board of Directors

Other Professional Experience

Business Owner and Licensed Insurance Agent since 1987; WIAA Board of Directors; Seafair Board of Directors; NASD Securities License; Washington State Ferries; Teacher -Coach; NASWI Navy Flying Club

Education

Central Washington University, BA Communications, Geology minor; Central Washington University, Career Tech Educator Certificate; BNSF Railway Locomotive Engineer; Everett Community College, FAA Private Pilot License

Community Service

Adopt-A-Highway; Knights of Columbus; Prison Ministry; Civil Air Patrol Patron Member

Statement

An Island County Commissioner is to provide for the long-term health and safety of the people, economy, and natural resources. My vision as your Island county commissioner is to pursue ways to improve your quality of life without increasing your financial burden, and be your advocate with local and state agencies to improve your quality of life. Protecting your home and family, while preserving our beautiful island resources, is my fundamental priority.

Island County is facing reduced sales and gas tax revenues, and I am the candidate you can trust for creative and sound solutions. As a school board director working with a \$20 million budget and 200 employees, my oversight has consistently produced a balanced budget with an ongoing positive fund balance. While student enrollment and corresponding funding was declining, my pragmatic ideas prevailed. I challenged a school bond and successfully saved tax payers \$25M. My proposal to implement energy efficiency is saving \$100K annually. I pursued renting school facilities, rather than selling them, which now generates hundreds of thousands of dollars in annual school district revenue.

There are many county issues needing attention from homelessness and affordable housing, to growth management and economic stability. I am the most experienced and qualified candidate. As your County commissioner I pledge to be good a steward of our beautiful islands, people, economy, and finances.



**Jill D.
Johnson**

(Prefers Republican Party)

(360) 632-2558
 voteforjill@gmail.com
 ElectJillJohnson.com

Elected Experience

Island County Commissioner, Dist 2, 2012-Present, Chair 2013, 2014, 2017, 2019; Chair, Island County Board of Health; Chair, North Sound Regional Behavioral Health Organization

Other Professional Experience

Executive Director, Oak Harbor Chamber of Commerce; Finance Director, CRP, RPT, WSRP

Education

Professional Development Certification in Administration and Organizational Leadership, National Association of Counties; BA, Communications and Economics; Central Washington University; Oak Harbor High School

Community Service

State Behavioral Health, Healthcare Authority Integration Task Force; Rotary Club of Oak Harbor, Member; Deception Pass Park Foundation, Past Member; I-Com 911, Board member; Best of Whidbey, Best Community Leader, 2013, 2014; Friend of the Navy, Awarded 2010

Statement

Serving as your Island County Commissioner is a privilege. I cherish the opportunity to work in daily service to the people and place I love.

Together, we have successfully advocated for enhanced investments in public safety, increased access to county services through technology and led efforts to expand access to affordable housing. Additionally, we've protected our agriculture and quality open space, took steps to enhance and support our local economy and championed greater access and funding for mental health facilities for those in need.

Today we value stability and an even-hand more than ever. In this unprecedented time of the COVID-19 crisis, I am uniquely qualified to guide Island County in budget preparation and implementation based on my seven years' of County budget experience. I am fully committed to working with the community and fellow commissioners in balancing the revenue available with the appropriate level of quality community services, while not expanding the government's role in your daily life.

I strongly believe in balance, prioritization and excellence in execution when using your tax dollars. I remain committed to giving my best every day. I respectfully ask for your vote and continued trust.



**Dan
Evans**

(Prefers Republican Party)

(360) 499-5855
 devan2@amfam.com
 www.friendsofdanevans.com

Elected Experience

I am a single father with 4 amazing daughters. I am a local business owner of our local American Family Insurance Agency, protecting our neighbors lives, homes, autos and businesses.

Other Professional Experience

I am a property owner in Oak Harbor, Island County and am invested in this community just like you.

Education

No information submitted

Community Service

I have Board President of the Oak Harbor Main Street Association for 2+ years. This year, we were successful in stopping the LIHI Housing Project that was pushed by our current Island County Commissioner in an illegal zoning area in the city.

Statement

I get it, 4 different lifestyles and 3 different borders. It's time to work together.

I understand and respect the different lifestyles of our county. From the South End of Whidbey Island's residents, Central Whidbey Island's farming and township environment, North End of Whidbey Island's Commerce and the suburban gateway to Camano Island.

The most important function of government is safety. Our local first responders require the proper funding and support of our elected officials.

As members of any community, we have a right to quality healthcare services, safe/drug free streets and responsive support for our community members that experience homelessness.

I support the Navy and our local economy. Whidbey Naval Air Station is one of the most important military bases in the world. We are proud to have them and look forward to working more closely with them for the benefit of our local economy and our dedicated sailors.

We deserve to be represented with professionalism and respect. The voice of your commissioner should be a true representation of our voters. I am tired of the childish public outbursts, constant disregard and blatant disrespect of local community members and a true lack of professional conduct. It is clearly time for a change!



**Sydney (Sid)
Logan**

(Nonpartisan)

(425) 553-4313
SidLogan4PUD@gmail.com
www.SidLogan.com

Elected Experience

Your PUD commissioner since 2017; Member, American Public Power Association Policy Makers Council; Director, Energy Northwest. Endorsements: Congressman Rick Larsen, County Executive Dave Somers, mayors Jon Nehring, Barb Tolbert, and Russell Wiita; Mary Margaret Haugen, IBEW Local 77, Snohomish & Island County Labor Council, and the Everett Herald

Other Professional Experience

engineering 14 years; Director, public schools operations 10 years; school bus driver 5 years; commercial fisherman 2 years

Education

B.S. Engineering, University of Alaska

Community Service

My service has included Vice President and Treasurer, Arlington-Smokey Point Chamber of Commerce; President, Arlington ACE Committee; President, Kent Prairie PTA; President, Pioneer PTSA; Board member, Dollars for Scholars.

Statement

Experience matters: Under my leadership, your PUD is in its third year with no electric rate increase and I expect no increase for 2021. My top priority is always the efficient use of your dollars to ensure that reliable electricity and water are provided for the lowest cost. I advocate for and expect excellent service especially during storms, prudent investments in infrastructure to minimize outages and prepare for growth, preparation for cyber-attacks, integration of renewable energy, and measurable progress in climate change effects.

Helping Families: Electricity and water are essential and I advocate help for customers hit hardest by COVID-19. Your PUD has suspended disconnects, waived penalties, expanded payment options, and is providing direct financial assistance to families and small businesses unable to pay their PUD bills. I support PUD's current research of broadband service for unserved and underserved customers.

Environmental legacy: I promote investments in renewable energy, like PUD's community solar project. I am proud our electricity is 97% carbon free and that we will meet the 100% state mandate.

Please contact me with questions and suggestions. I pledge to work on your behalf to ensure that your voices are heard, and I ask for your vote. Thank you.



**Rob
Toyer**

(Nonpartisan)

(425) 760-9471
ROB.TOYER@YAHOO.COM
www.RobToyer.com

Elected Experience

Marysville City Council (2011-2019); Marysville Fire Board of Directors – Past Chairman; Marysville City Council Finance Committee

Other Professional Experience

U.S. Marine Corps – Veteran of Operation Iraqi Freedom; Founder of Toyer Wealth Management & Insurance Group LLC; Waddell & Reed Financial – Financial Advisor; Toyer & Associates CPAs – Tax Preparer; Cetera Financial Specialists – Registered Investment Advisor; National Association of Tax Professionals (member); WA Association of Accounting & Tax Professionals (member)

Education

Bachelor of Business Administration Minor in Economics – WWU College of Business and Economics; AAS – Everett Community College; College for Financial Planning; Wealth Management Specialist – Kaplan University; Lake Stevens High School

Community Service

Marysville Planning Commission (past)

Statement

Rob developed strong leadership skills while serving as a Sergeant in the U.S. Marine Corps. After returning home from being deployed overseas, he graduated from Western Washington University with a degree in Business Administration with a minor in Economics. A licensed financial advisor, Rob started his own accounting, wealth management, and investment practice where he serves thousands of individuals and businesses all over the United States and has demonstrated a proven expertise in financial management.

Rob's passionate about giving back to the community. During his tenure on the Marysville City Council, Rob worked hard to promote fiscal responsibility and wise investments in infrastructure. Recognizing the unparalleled challenges faced by individual and business ratepayers, Rob knows that the PUD can best support economic recovery through: the financial and customer services it provides ratepayers, the availability of infrastructure to attract businesses and family wage jobs to the Arlington-Marysville Cascade Industrial Center, balancing infrastructure expansion and maintenance needs, maintaining a fiscally responsible PUD by not raising rates, and ensuring sound policymaking decisions.

Rob's military leadership, public service, and financial management experience make him uniquely qualified in these uncertain times.

North Whidbey Fire and Rescue

Proposition No. 1

NORTH WHIDBEY FIRE AND RESCUE PROPERTY TAX LEVY LIFT

The Board of Commissioners of North Whidbey Fire and Rescue, a fire protection district, adopted Resolution No. 468 concerning a proposition to maintain and fund District operations. The proposition would authorize the District to increase its regular property tax levy to \$.77 per \$1,000 of assessed valuation in 2020 for collection in 2021. The funds would 1) maintain and improve fire protection and emergency medical services; 2) replace apparatus, equipment and facilities, and 3) provide for firefighter safety. The maximum allowable levy in 2020 shall serve as the base for subsequent levy limitations as permitted by Chapter 84.55 RCW.

Should this proposition be approved?

Yes

No

Explanatory Statement

Written by Brian K. Snure, Attorney for District

North Whidbey Fire and Rescue provides emergency fire protection and medical services to its citizens. If approved by the voters, this proposition will authorize the District to restore its regular real property tax levy rate to \$.77 per \$1,000 of assessed valuation in 2020 for collection in 2021 (the current levy is approximately \$.62 per \$1,000 of assessed valuation). The dollar amount levied in 2020 shall serve as the District's tax levy base and in 2020, absent further voter approval, the tax levy will be subject to the statutory one percent limit.

The District's Board of Commissioners has determined that this proposition is necessary to maintain an effective level of services, fire fighter staffing, equipment and facilities in light of rising costs. Approval of this measure will allow the District to maintain the level of fire protection and emergency medical services provided to its citizens.

Argument For

No information submitted.

Argument Against

No information submitted.

Voting Instructions

Your ballot packet for the November 3, 2020 General Election will be mailed on or about October 16th.

The packet will contain:

- Your Official Ballot
- A blue secrecy sleeve with instructions.
- A return envelope

To make sure your vote is able to be counted, please follow the voting instructions.

Mark your ballot by completely filling in the box to the left of your choice with a black or blue pen.

Example Office

Candidate 1
(Party)

Candidate 2
(Party)

To change your vote, or correct a mistake on your ballot, draw a line through the incorrect choice. You then have the option of making another choice.

Example Office

Candidate 1
(Party)

Candidate 2
(Party)

If you want to vote for a candidate not appearing on the ballot, fill in the box to the left of the line provided and print the name.

No stamp is needed to return your ballot.

After every election, ballots are received by the Elections Office with postmarks that are too late to be counted.

Make sure your vote can be counted.

Return your ballot early.

You may vote for only one candidate in each race and only one choice for each measure. If you vote more than once in any contest, it is an over-vote and no vote for that contest will be counted.

You do not have to vote for every contest on your ballot. You have the option to vote or not vote on any item on your ballot. Not voting in a race will not impact the remainder of your ballot being counted.

Once your ballot is marked, place it in the blue secrecy sleeve. It is fine if you forget to put your ballot in the blue sleeve before putting it in the return envelope. The blue secrecy sleeve protects the privacy of your ballot, but it is not required. Do not use tape on the sleeve and ballot.

Sign the return envelope. Ballots without a signature are unable to be counted. Do not sign anyone else's envelope. It is a felony to sign someone else's ballot envelope on their behalf under any circumstances. A power of attorney is not valid for voting on another person's behalf.

Return your ballot. Ballots do not require postage.

Reminder: You can make sure your ballot is returned on time by depositing your ballot in one of our six accessible drop boxes, open 24 hours a day. Vote safely, vote early! Ballot Drop boxes are open until 8:00pm on Election Day; county election staff pick up those ballots.

Recommendation by the U.S. Postal Service:

“Voters are encouraged to vote early. The USPS recommends voters return their ballots via mail a week before Election Day, Nov. 3. Voters mailing within less than a week of Election Day should note mailbox collection times, or use an official ballot drop box.”

- Ballots will be mailed to voters the week of October 12, 2020. If you don't receive your ballot by Friday, October 23, please contact the Elections Office at (360) 679-7366. We will be happy to send you a replacement. You can also get a replacement ballot online at www.votewa.gov.
- The post office will forward your ballot if you have an active forwarding order on file.
- No postage is required to return your voted ballot.
- Plan ahead. Make sure your voter registration is up to date, you can verify your voter registration status anytime at www.votewa.gov.
- Mailing your ballot on Election Day does not guarantee it will be postmarked in time to be counted. If waiting until Election Day, have USPS staff hand stamp your ballot envelope. Note: the USPS recommends that you mail your ballot 7 days before the date of the election.
- You must sign your ballot envelope for your vote to count. If there are multiple voters in your household, be sure to sign the correct envelope.
- Power of Attorney is not valid for voting.
- Trained election workers check every signature on every ballot envelope against the signature on file. If there is a question about your signature or if you forget to sign your ballot envelope, you will receive a letter, giving you the opportunity to remedy the ballot so that it can be counted.
- If you don't want to vote in a race or measure - leave it blank. The rest of your votes on the ballot will be counted.
- Writing in the names of cartoon or fictitious characters or a friend's name as write-in candidate is a waste of taxpayer time and money, and slows results reporting.
- In Washington, write-ins are only reported when there are enough write-in votes cast to impact the outcome of a race, or a candidate has filed as an official write-in candidate.
- Ballots are processed as they are received in the mail or in ballot drop boxes. On Election Night, vote totals will post between 8:00 and 9:00 p.m. We will continue to process ballots and post new totals each day that we have sufficient ballots to count.
- All our processes are open to the public. Observers welcome to come and observe, as space allows, as we perform the people's work.

Residents who are not already registered to vote in Washington may register, in person, at the Elections Office through 8:00 p.m. on Election Day and still vote in the November General Election.

The Elections Office is located at 400 N. Main St. in Coupeville or at the Camano Annex at 121 N. East Camano Dr. in Camano Island.

Military or overseas voter

Register to vote anytime on or before Election Day. You may receive your ballot by mail, email, or fax. Spouses and dependents also away from home have the same voting rights.

**New Washington resident**

Welcome! Register to vote online, by mail, in person, or when you get your new driver's license or ID at the Department of Licensing. You may not vote in more than one place, so cancel your previous voter registration.

**College student**

Register to vote using either your home or school address, but you may not vote in more than one place. Your ballot can be mailed to you anywhere in the world; however, your residential address must remain in Washington.

**Non-traditional address voter**

Use any physical location you consider your residence such as a shelter, park, or marina. Your mailing address can be general delivery at a local post office, a PO Box, or an address of a trusted friend or relative. A federally recognized tribe may designate tribal government buildings to serve as residential or mailing addresses for voters living on tribal lands.

**Seasonal resident**

Vote in Washington even if you're away during an election. To ensure you receive your ballot, update your mailing address at **VoteWA.gov** or with a county elections office. Your ballot can be mailed to you anywhere in the world; however, your residential address must remain in Washington. You may not vote in more than one place.

**Convicted felon**

If you were convicted of a felony in Washington, your right to vote is restored when you are no longer under Department of Corrections supervision. You must register to vote in order to receive a ballot.





How do I read measure text?

Language in double parentheses with a line through it is existing state law; it will be taken out of the law if this measure is approved by voters.

~~((sample of text to be deleted))~~

Underlined language does not appear in current state law but will be added to the law if this measure is approved by voters.

sample of text to be added

Complete Text

Referendum Measure No. 90

AN ACT Relating to requiring comprehensive sexual health education that is consistent with the Washington state health and physical education K-12 learning standards and that requires affirmative consent curriculum; and amending RCW 28A.300.475.

BE IT ENACTED BY THE LEGISLATURE OF THE STATE OF WASHINGTON:

Sec. 1. RCW 28A.300.475 and 2007 c 265 s 2 are each amended to read as follows:

(1) ~~((By September 1, 2008,))~~ (a)(i) In accordance with the requirements of this section, every public school (that offers) shall provide comprehensive sexual health education ((must assure that)) to each student by the 2022-23 school year. The curriculum, instruction, and materials used to provide the comprehensive sexual health education ((is)) must be medically and scientifically accurate, age-appropriate, ((appropriate for students regardless of gender, race, disability status, or sexual orientation)) and inclusive of all students, regardless of their protected class status under chapter 49.60 RCW, and must include((s)) information about abstinence and other methods of preventing unintended pregnancy and sexually transmitted diseases. ((All sexual health information, instruction, and materials must be medically and scientifically accurate.)) Abstinence may not be taught to the exclusion of other materials and instruction on contraceptives and disease prevention.

(ii)(A) Beginning in the 2020-21 school year, any public school that provides comprehensive sexual health education must ensure that the curriculum, instruction, and materials include information about affirmative consent and bystander training.

(B) The school district boards of directors of one or more public schools that are not providing comprehensive sexual health education in either the 2019-20 school year, the 2020-21 school year, or both, must prepare for incorporating information about affirmative consent and bystander training into the comprehensive sexual health education curriculum, instruction, and materials required

by this section. In satisfying the requirements of this subsection (1)(a)(ii)(B), school district boards of directors must also, no later than the 2020-21 school year, consult with parents and guardians of students, local communities, and the Washington state school directors' association.

(b) A public school may choose to use separate, outside speakers or prepared curriculum to teach different content areas or units within ((the)) its comprehensive sexual health education program ((as long as)) if all speakers, curriculum, and materials used are in compliance with this section.

(c) Comprehensive sexual health education must be consistent with the Washington state health and physical education K-12 learning standards and the January 2005 guidelines for sexual health information and disease prevention developed by the department of health and the office of the superintendent of public instruction.

~~((As used in chapter 265, Laws of 2007, "medically and scientifically accurate" means information that is verified or supported by research in compliance with scientific methods, is published in peer-review journals, where appropriate, and is recognized as accurate and objective by professional organizations and agencies with expertise in the field of sexual health including but not limited to the American college of obstetricians and gynecologists, the Washington state department of health, and the federal centers for disease control and prevention.))~~ (a) Beginning in the 2021-22 school year, comprehensive sexual health education must be provided to all public school students in grades six through twelve.

(b) Beginning in the 2022-23 school year, comprehensive sexual health education must be provided to all public school students.

(c) The provision of comprehensive sexual health education to public school students as required by (a) and (b) of this subsection (2) must be provided no less than:

- (i) Once to students in kindergarten through grade three;
- (ii) Once to students in grades four through five;
- (iii) Twice to students in grades six through eight; and
- (iv) Twice to students in grades nine through twelve.

(3) The office of the superintendent of public instruction and the department of health shall make the Washington state health and physical education K-12 learning standards and the January 2005 guidelines for sexual health information and disease prevention available to public schools ((districts)), teachers, and guest speakers on their web sites. Within available resources, the office of the superintendent of public instruction and the department of health shall also, and to the extent permitted by applicable federal law, make any related information, model policies, curricula, or other resources available ((as well)) on their web sites.

(4) The office of the superintendent of public instruction, in consultation with the department of health, shall

develop a list of comprehensive sexual health education curricula that are consistent with the 2005 guidelines for sexual health information and disease prevention, the Washington state health and physical education K-12 learning standards, and this section. This list ~~((shall be intended to)), which may serve as a resource for schools, teachers, or any other organization or community group, ((and shall))~~ must be updated ((no less frequently than)) at least annually, and must be made available on the web sites of the office of the superintendent of public instruction and the department of health.

(5) Subject to the availability of amounts appropriated for this specific purpose, the office of the superintendent of public instruction shall periodically review and revise, as necessary, training materials, which may be in an electronic format, for classroom teachers and principals to implement the applicable requirements of this section. The initial review required by this subsection (5) must be completed by March 1, 2021.

(6)(a) Public schools ((that offer sexual health education)) are encouraged to review their comprehensive sexual health education curricula and choose a curriculum from the list developed under subsection (4) of this section. Any public school ((that offers sexual health education)) may identify, choose, or develop any other curriculum((;)) if ((the curriculum chosen or developed)) it complies with the requirements of this section.

(b) If a public school chooses a curriculum that is not from the list developed under subsection (4) of this section, the public school or applicable school district, in consultation with the office of the superintendent of public instruction, must conduct a review of the selected or developed curriculum to ensure compliance with the requirements of this section using a comprehensive sexual health education curriculum analysis tool of the office of the superintendent of public instruction.

(c) The office of the superintendent of public instruction shall provide technical assistance to public schools and school districts that is consistent with the curricula review, selection, and development provisions in (a) and (b) of this subsection (6).

~~(((6)))~~ (7)(a) Any parent or legal guardian who wishes to have his or her child excused from any planned instruction in comprehensive sexual health education may do so upon filing a written request with the school district board of directors or its designee, or the principal of the school his or her child attends, or the principal's designee. The person or entity to whom the request is directed must grant the written request to have the student excused from this instruction in accordance with this subsection. In addition, any parent or legal guardian may review the comprehensive sexual health education curriculum ((offered)) provided in his or her child's school by filing a written request with the school district board of directors,

the principal of the school his or her child attends, or the principal's designee.

~~(((7) The office of the superintendent of public instruction shall, through its Washington state school health profiles survey or other existing reporting mechanism, ask public))~~ (b) At the beginning of the 2021-22 school year, each school providing comprehensive sexual health education must notify parents and guardians, in writing or in accordance with the methods the school finds most effective in communicating with parents, that the school will be providing comprehensive sexual health education during the school year. The notice must include, or provide a means for electronic access to, all course materials, by grade, that will be used at the school during the instruction.

(8)(a) Public schools ((to)) shall annually, by September 1st, identify to the office of the superintendent of public instruction any curricula used by the school to provide comprehensive sexual health education((- and shall report the results of this inquiry to the legislature on a biennial basis, beginning with the 2008-09 school year)) as required by this section. Materials provided by schools under this subsection (8)(a) must also describe how the provided classroom instruction aligns with the requirements of this section.

(b) The office of the superintendent of public instruction shall summarize and, in accordance with RCW 43.01.036, report the results provided under (a) of this subsection (8) to the education committees of the house of representatives and the senate biennially, beginning after the 2022-23 school year.

~~(((8) The requirement))~~ (9) RCW 28A.600.480(2), which encourages school employees, students, and volunteers to report harassment, intimidation, or bullying ((under RCW 28A.600.480(2))), applies to this section.

(10) Nothing in this section expresses legislative intent to require that comprehensive sexual health education, or components of comprehensive sexual health education, be integrated into curriculum, materials, or instruction in unrelated subject matters or courses.

(11) For the purposes of this section:

(a) "Affirmative consent" means a conscious and voluntary agreement to engage in sexual activity as a requirement before sexual activity;

(b) "Comprehensive sexual health education" means recurring instruction in human development and reproduction that is age-appropriate and inclusive of all students, regardless of their protected class status under chapter 49.60 RCW. All curriculum, instruction, and materials used in providing comprehensive sexual health education must be medically and scientifically accurate and must use language and strategies that recognize all members of protected classes under chapter 49.60 RCW. Comprehensive sexual health education for students in kindergarten through grade three must be instruction in social-emotional

learning that is consistent with learning standards and benchmarks adopted by the office of the superintendent of public instruction under RCW 28A.300.478. Comprehensive sexual health education for students in grades four through twelve must include information about:

- (i) The physiological, psychological, and sociological developmental processes experienced by an individual;
 - (ii) The development of intrapersonal and interpersonal skills to communicate, respectfully and effectively, to reduce health risks, and choose healthy behaviors and relationships that are based on mutual respect and affection, and are free from violence, coercion, and intimidation;
 - (iii) Health care and prevention resources;
 - (iv) The development of meaningful relationships and avoidance of exploitative relationships;
 - (v) Understanding the influences of family, peers, community, and the media throughout life on healthy sexual relationships; and
 - (vi) Affirmative consent and recognizing and responding safely and effectively when violence, or a risk of violence, is or may be present with strategies that include bystander training;
- (c) “Medically and scientifically accurate” means information that is verified or supported by research in compliance with scientific methods, is published in peer-reviewed journals, where appropriate, and is recognized as accurate and objective by professional organizations and agencies with expertise in the field of sexual health including but not limited to the American college of obstetricians and gynecologists, the Washington state department of health, and the federal centers for disease control and prevention; and
- (d) “Public schools” has the same meaning as in RCW 28A.150.010.

--- END ---

Complete Text

Engrossed Senate Joint Resolution No. 8212

BE IT RESOLVED, BY THE SENATE AND HOUSE OF REPRESENTATIVES OF THE STATE OF WASHINGTON, IN LEGISLATIVE SESSION ASSEMBLED:

THAT, At the next general election to be held in this state the secretary of state shall submit to the qualified voters of the state for their approval and ratification, or rejection, an amendment to Article XXIX, section 1 of the Constitution of the state of Washington to read as follows:

Article XXIX, section 1. Notwithstanding the provisions of sections 5, and 7 of Article VIII and section 9 of Article XII or any other section or article of the Constitution of the state of Washington, the moneys of any public pension or retirement fund, industrial insurance trust fund, ~~((or))~~ fund held in trust for the benefit of persons with developmental disabilities, or fund to provide for long-term care services and supports may be invested as authorized by law.

BE IT FURTHER RESOLVED, That the secretary of state shall cause notice of this constitutional amendment to be published at least four times during the four weeks next preceding the election in every legal newspaper in the state.

--- END ---

View your video voter guide

TVW.org



Adams County

210 W Broadway Ave, Ste 200
Ritzville, WA 99169
(509) 659-3249
elections@co.adams.wa.us

Asotin County

135 2nd St
Asotin, WA 99402
(509) 243-2084
dmckay@co.asotin.wa.us

Benton County

620 Market St
Prosser, WA 99350
(509) 736-3085
elections@co.benton.wa.us

Chelan County

350 Orondo Ave, Ste 306
Wenatchee, WA 98801
(509) 667-6808
elections@co.chelan.wa.us

Clallam County

223 E 4th St, Ste 1
Port Angeles, WA 98362
(360) 417-2221
elections@co.clallam.wa.us

Clark County

1408 Franklin St
Vancouver, WA 98660
(564) 397-2345
elections@clark.wa.gov

Columbia County

341 E Main St, Ste 3
Dayton, WA 99328
(509) 382-4541
anne_higgins@co.columbia.wa.us

Cowlitz County

207 4th Ave N, Rm 107
Kelso, WA 98626-4124
(360) 577-3005
elections@co.cowlitz.wa.us

Douglas County

213 S Rainier St
Waterville, WA 98858
(509) 888-6402
elections@co.douglas.wa.us

Ferry County

350 E Delaware Ave, Ste 2
Republic, WA 99166
(509) 775-5225 ext. 1139
delections@co.ferry.wa.us

Franklin County

1016 N 4th Ave, Ste A206
Pasco, WA 99301
(509) 545-3538
elections@co.franklin.wa.us

Garfield County

789 Main St
Pomeroy, WA 99347
(509) 843-1411
mlueck@co.garfield.wa.us

Grant County

35 C St NW, Rm 203
Ephrata, WA 98823
(509) 754-2011 ext 2704
elections@grantcountywa.gov

Grays Harbor County

100 Broadway Ave W., Ste 2
Montesano, WA 98563
(360) 249-4232
elections@co.grays-harbor.wa.us

Island County

400 N Main St
Coupeville, WA 98239
(360) 679-7366
elections@islandcountywa.gov

Jefferson County

1820 Jefferson St
Port Townsend, WA 98368
(360) 385-9119
elections@co.jefferson.wa.us

King County

919 SW Grady Way
Renton, WA 98057
(206) 296-8683
elections@kingcounty.gov

Kitsap County

619 Division St
Port Orchard, WA 98366-4678
(360) 337-7128
auditor@co.kitsap.wa.us

Kittitas County

205 W 5th Ave, Ste 105
Ellensburg, WA 98926-2891
(509) 962-7503
elections@co.kittitas.wa.us

Klickitat County

205 S Columbus Ave, Rm 203
Goldendale, WA 98620
(509) 773-4001
voting@klickitatcounty.org

Lewis County

351 NW North St
Chehalis, WA 98532
(360) 740-1164
elections@lewiscountywa.gov

Lincoln County

450 Logan St
Davenport, WA 99122
(509) 725-4971
elections@co.lincoln.wa.us

Mason County

411 N 5th St
Shelton, WA 98584
(360) 427-9670 ext 470
elections@co.mason.wa.us

Okanogan County

149 3rd Ave N, Rm 104
Okanogan, WA 98840
(509) 422-7240
elections@co.okanogan.wa.us

Pacific County

300 Memorial Dr
South Bend, WA 98586
(360) 875-9317
Elections@pacific.co.wa.us

Pend Oreille County

625 W 4th St
Newport, WA 99156
(509) 447-6472
elections@pendoreille.org

Pierce County

2501 S 35th St, Ste C
Tacoma, WA 98409
(253) 798-VOTE (8683)
elections@piercecounywa.gov

San Juan County

55 2nd St, Ste A
Friday Harbor, WA 98250
(360) 378-3357
elections@sanjuanco.com

Skagit County

700 S 2nd St, Rm 201
Mount Vernon, WA 98273
(360) 416-1702
scelections@co.skagit.wa.us

Skamania County

240 NW Vancounver Ave
Stevenson, WA 98648
(509) 427-3730
elections@co.skamania.wa.us

Snohomish County

3000 Rockefeller Ave MS 505
Everett, WA 98201-4060
(425) 388-3444
elections@snoco.org

Spokane County

1033 W Gardner Ave
Spokane, WA 99260
(509) 477-2320
elections@spokanecounty.org

Stevens County

215 S Oak St, Rm 106
Colville, WA 99114-2836
(509) 684-7514
elections@stevenscountywa.gov

Thurston County

SPSCC, 2011 Mottman Rd SW
Olympia, WA 98512
(360) 786-5408
elections@co.thurston.wa.us

Wahkiakum County

64 Main St
Cathlamet, WA 98612
(360) 795-3219
elections@co.wahkiakum.wa.us

Walla Walla County

310 W Poplar St
Walla Walla, WA 99362
(509) 524-2530
elections@co.walla-walla.wa.us

Whatcom County

311 Grand Ave, Ste 103
Bellingham, WA 98225
(360) 778-5102
elections@co.whatcom.wa.us

Whitman County

304 N Main St
Colfax, WA 99111
(509) 397-5284
elections@co.whitman.wa.us

Yakima County

128 N 2nd St, Rm 117
Yakima, WA 98901
(509) 574-1340
iVote@co.yakima.wa.us

VOTERS' PAMPHLET

Washington State Elections
& Island County

**General Election
November 3**

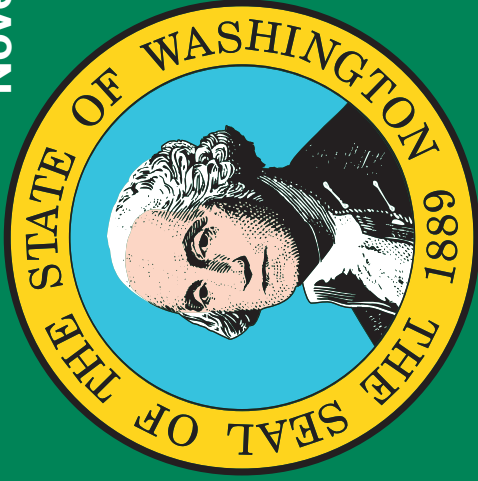

2020

Official Publication



Secretary of State

Ballots mailed to voters by **October 16**
(800) 448-4881 | sos.wa.gov



SOS

Office of the Secretary of State

Elections Division

PO Box 40220

Olympia WA 98504-0220

NONPROFIT ORG.

U.S. POSTAGE

PAID

SEATTLE, WA

PERMIT NO. 1216

ECRWSS



Residential Customer

EDITION 19

Island County

Para recibir un folleto en español,
comuníquese al (800) 448-4881
o visite VoteWA.gov.