

721 Seventeenth Avenue,



*a love (hi)story*



EDITION

Edes & Knight's Replat of Block 24

NAME

SECTION

SW 33 TWP. 25 N. RANGE 4 EWM: BLOCK 24 TRACT OR LOT NO. 19 - 20

DESCRIPTION

ADDRESS - PROPERTY

721 - 17th ave

OWNER

CONTRACTOR

BASEMENT

Full, 100% size

Concrete Floor

STORE FRONTS

None

EXTRA FEATURES

21 Mail-Boxes

FOUNDATION

Concrete

EXTERIOR

Frame shingles

Brick Ven. Front only

Cornice Wood

CONSTRUCTION

Medium

REFRIGERATION

13 Refrig. Gas

7 CONDITION: EXTERIOR

Fair

INTERIOR

Fair

FOUR

8 MAIN SUPPORT COLUMN

X

FOOTING

9 FIRST FLOOR JOIST

2x10

16 INCH CENTERS

10 BUILDING

11 GROSS INCOME \$

EXPENSE \$

NET INCOME

12 DEPRECIATION: COND.

67 % OBSLSE.

% ECON. SUIT.

YEAR BUILT

1907

REMODELED

/

ROOF

Tar &

FUTURE LIFE

/

SQUARE FT.

AP



The land on which 721 17th Avenue stands is part of the Edes & Knight's addition, the first plat for the Central Area of Seattle. The plat was filed with the city in 1875 by N. B. Knight and George & Rhoda Edes, covering the area between 10th and 20th Avenues on the west and east and Union and Cherry on the north and south. Block 24 of the addition, in which 721 17th Ave. occupies lots 19 and 20, was replatted in 1890.

## REPLAT OF BLOCK 24

Edes and Knight's Addition

To the City of Seattle.

Scale 20 feet = 1 inch

Allen Gardiner Civil Engineer

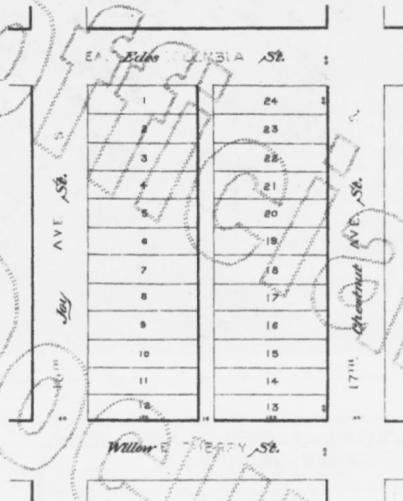

### Dedication.

We, the undersigned, do hereby dedicate to the City of Seattle, the above described land, and we do hereby certify that the same is for the use of the public, and we do hereby certify that we are the owners of the same.

Witness my hand and seal this 10th day of July, 1890.

### Acknowledgment.

I, the undersigned, do hereby certify that the above described land is for the use of the public, and I do hereby certify that I am the owner of the same.

Attest: By the Mayor and Council of the City of Seattle this 10th day of July, 1890.

56788

Filed for record in the office of the City Clerk of Seattle this 10th day of July, 1890.

Allen Gardiner



The Edes & Knight's addition has a number of notable and historically significant buildings still standing, including quite a few apartments. The cluster of apartment buildings on 17th between Marion and Union, for example, were all constructed in the first decade of the 20th century and designed to reflect various eclectic styles of the era. These buildings were noted in a city survey for significant buildings. 721 17th was not.



The current apartment building at 721 17th Avenue (briefly 721-23 17th Ave.) was constructed in 1907 and named the Walcott Apartments. The building is a wood frame with a brick exterior, three stories (plus basement) and included 32 apartments, "modern in all particulars."

# Walcott Apartments Which Change Owners

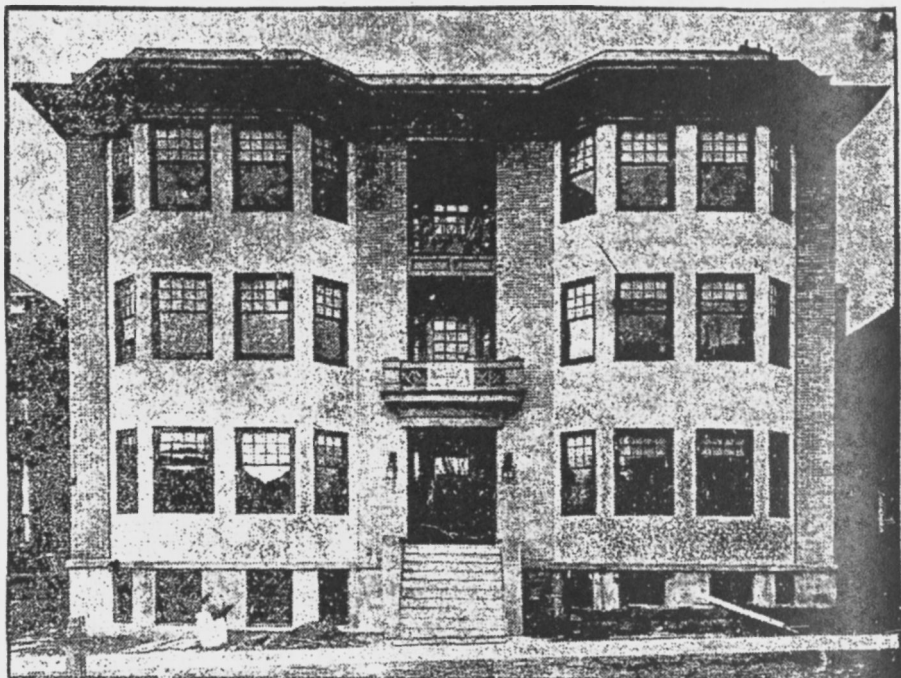

The Walcott Apartments, at 721-25 Seventeenth Avenue, were sold last Friday by Evelyn Sullivan to Fred G. Cutler for \$45,000. The building, which contains twenty-one apartments and cost \$34,000, has just been finished and is only partly occupied. The new owner will change the name of the building to "Cutler Court."

in Summer time. You can wash them  
ay with a soothing lotion of Oil of  
ntergreen, properly compounded.

## Unwillingly Pay Fine.

A. Z. Erickson, proprietor of the Jer-  
sey Dairy, who recently completed a

Two years after construction, owner Evelyn Sullivan sold the building to Fred G. Cutler, who renamed it Cutler Court. It changed hands again in 1911 when sold to A. D. Helms of Ashland, Oregon. However, it remained Cutler Court until approximately 1915, when it was renamed the Quincy Apartments. It would remain the Quincy for many years until 1950.

life, Bremerton, Wash.; C. W. Pep-  
man, Kent, and Parker Drug Co.,  
Herd, Wash.

treasury of the "kangaroo court," an  
institution maintained by the prisoners  
of the county jail to maintain cleanli-  
ness, order and a strict observance to  
the rules of the jail. I was only too  
glad to have an opportunity to help  
along "the boys."

## Apartments Sold for \$45,000.

A large apartment house at Seven-  
teenth Avenue and Columbia Street was  
sold yesterday by C. J. Sullivan to Fred  
G. Cutler for \$45,000. The building was  
recently erected and is modern in all  
particulars. It contains thirty-two  
apartments, is three stories high and  
constructed of brick. The deed was

**DANCE**  
AT  
*Dreamland*  
**TO-NIGHT**  
ADMISSION FREE

Ha  
dif  
ittle  
vol  
5c  
CAL  
to  
avy  
st Se  
C. V  
hone  
NER  
to  
re W  
m. fu  
h. W  
m. I

UL  
J

You  
day. O  
75c ties  
better s

By  
at 50c n  
quality  
it equal  
yet had  
do better



**RESEARCH**

Margaret Cleary was born Margaret Shaughnessy sometime between 1880 and 1886 in Tuam, County Galway, Ireland. In 1903, she emigrated to the United States, arriving in Boston. She became a naturalized citizen in 1904.

RECORDED 7847  
U. S. DEPARTMENT OF LABOR  
NATURALIZATION SERVICE  
ORIGINAL

**UNITED STATES OF AMERICA**

**DECLARATION OF INTENTION**  
(Intend for all purposes seven years after the date hereof)

STATE OF WASHINGTON  
COUNTY OF KING ss: In the SUPERIOR Court  
of KING COUNTY

(Miss) Margaret Shaughnessy, aged 28 years,  
occupation Bookbinder, do declare on oath that my personal  
description is: Color White, complexion Light, height 5 feet 2 inches,  
weight 134 pounds, color of hair Lt. Brown, color of eyes Blue,  
other visible distinctive marks None.  
I was born in Tuam, County Galway, Ireland  
on the 23rd day of April, anno Domini 1886; I now reside  
at 510-9th Ave. Seattle Washington  
(Give number, street, city or town, and State.)  
I emigrated to the United States of America from Tuam, County Galway, Ireland  
on the vessel S.S. Oceanic, my last  
(If the vessel changed from by vessel, the character of emigration or name of immigration society should be given.)  
foreign residence was Tuam, County Galway, Ireland.

It is my bona fide intention to renounce forever all allegiance and fidelity to any foreign  
prince, potentate, state, or sovereignty, and particularly to  
GEORGE THE V, KING OF GREAT BRITAIN, of whom I am now a subject.

I arrived at the port of Boston, in the  
State of Massachusetts, on or about the 30th day  
of May, anno Domini 1903; I am not an anarchist; I am not a  
polygamist nor a believer in the practice of polygamy; and it is my intention in good faith  
to become a citizen of the United States of America and to permanently reside therein:

SO HELP ME GOD,  
Margaret Shaughnessy

Subscribed and sworn to before me this 27th  
day of March, anno Domini 1904  
[SEAL] W. K. SICKELS,  
SUPERIOR Court  
By [Signature] DEPUTY Clerk.

Cloth, sold as  
cream,  
blue ..... 90

Ready.

-Dollar Black  
er new style  
Pure Ta  
Buttoned fro  
\$4.00 value

apes \$6 to  
Gu  
Full-  
wom  
sizes  
mixt

9c

IT  
Saving?

Wool Sweaters, for c  
up to 4 yea  
\$1.00 and \$1  
or plain wea  
8

ure Worsted Sw  
with knitted-in  
belt; white, na  
nal or gray. \$3.  
rice

Wool Sweat  
colled during  
rush, marked fi  
o \$3.00 off regu  
A good chance  
Sweater at a v  
tial saving.

-Men's Wear

9th AVE.

Curtains--



ified women are now us-  
Guaranteed Taffeta Sil-

the woman's companion, who was released from the city jail yesterday and ordered to quit the city. He sticks to the story told at the time that he had entered into no compact with her to commit suicide.

## EXERCISES FOR NURSES

Graduation exercises for a class of twelve nurses, who have completed a course in the Providence Hospital training school, will be held in the Auditorium of the Academy and Roy Street, Twenty-first Avenue, on Friday evening, next. Misses Kathleen M. Hilse, Augusta Costello, Margaret Shaughnessy, Helen M. McCormack and Albertina Johnson, of Seattle; Rhoda Ray and Eldra Ray, of Duwamish; Nellie G. Bagley, of Roslyn; Ruby Carmen of Everett; Mary C. Courtney of Tacoma and Mary R. Sandgathe of McMinville, Ore.

## DENOUNCES "TIE-UP"

Asserting that profanity and brutality marked the contest, the Rev. George H. Ballard, of the Ballard Presbyterians, owned by private interests, denounced the proposed tie-up of the Ballard Presbyterians, owned by private interests, with the State Senator E. M. Palmer, a resident of Seattle. Work will be begun at once on the construction of the station.

## CLASS OF 12 TRAINED NURSES WILL GRADUATE

Young Women Have Completed Course Under Sisters of Charity of Providence Hospital

A class of twelve young women, who have completed a course under the Sisters of Charity of Providence Hospital, will graduate as trained nurses tonight. The graduating exercises will be held in Holy Names Auditorium, Twenty-first Avenue and Roy Street, commencing at 8 o'clock. Addresses will be delivered by Bishop Edward J. O'Dea and Dr. J. B. Eagleson. Dr. E. M. Rininger will present the diplomas and Dr. George M. Horton the medals. Several selections will be rendered by the Holy Names Orchestra. The members of the 1910 graduating class are:

Miss Kathleen M. Hilse, Seattle; Miss Augusta Costello, Seattle; Miss Rhoda Ray, Duwamish; Miss Eldra Ray, Duwamish; Miss Nellie G. Bagley, Roslyn; Miss Margaret Shaughnessy, Seattle; Miss Ruby Carmen, Everett; Miss Mary C. Courtney, O'Brien; Miss Mary R. Sandgathe, McMinville, Ore.; Miss Helen M. McCormack, Seattle; Miss Emily T. Wangerin, Tacoma; Miss Albertina Johnson, Seattle.

The sisters request that no flowers be sent to graduates.

Friday, Sept. 29.—Today by Commemoration of the United States Navy, on Dogfish Bay, for a torpedo boat. Although a year ago, this is the first given for

twelve miles the same day. Navy it an ideal in that it no other

Thunry. I had been in the station in the morning. bids for the same day and about 200 an ap- a year

utnant. mander this year. I report to the

Washington, D. C. by private in- State Senator E. M. Palmer, a resident of Seattle.

## Government Ann ity to Make O Restrictions L Court Ruling.

MALESTER, Okla. 29.—The trial of Gov. Oklahoma in the cases came to a sudden halt when the government announced the restrictions laid it would be unable to against Haskell or

defendants. Gov. Haskell and ants were charged it turned by a federal "conspiracy to defrai in the disposal of tovg kagee, Okla. It was false registration of scattered over the title to about 600 lot

The dismissal of day was attributed attorneys to their their proof to the as fixed by Federal shall.

Judge Marshall said of appeals' decision was bound to rule, at variance with his had no alternative.

## RATE HEARI

CHICAGO, Thurs railroads concluded evidence in the rate the Interstate Com adjourned without

## LIQUID CURES I WHERE

In regard to ski authorities are now

Don't imprison th your skin by the us and thus encourage A true cure of all can be brought about healing agents in th

WASH THE GE A simple wash: of Wintergreen, Th: gredients as combin

RE  
Late  
to-  
s. 10c  
k Tal-  
s. 10c  
lesday.  
in a  
feta  
at or b  
; all si- 5106

\$10 Wom  
Guaranteed A  
length Coa  
's and M  
solid colors and  
es.

## Hose Supporters

Ladies' Pad Hose Supporters, all colors; strong linen straps, with patent post fasteners. Special for Friday 19c

Children's Hose Supporters, in all sizes; black pin-on, strong web, patent posts; regular 15c value. Friday 9c

Ladies' Garters, in fancy box; all colors, fancy frilled elastic and trimmed with fancy ornaments; regular 25c and 35c. Friday, 19c

your choice.....  
Fancy Hair Bow Taffeta and Moire Ribbon; all colors; regular 35c value. Friday, 22c  
a yard.....

## Neckwear

Ladies' Washable Stock Collars, white and colors; regular price 15c. To clear 10c

## Handkerchiefs

Ladies' Lace and

After her arrival in Seattle, Washington, Margaret began training as a nurse. She graduated with eleven other women in the first class of professional nurses from Providence Hospital's School of Nursing.

Am 7

NAME OR OTHER IDENTIFYING NUMBER \_\_\_\_\_

THIRTEENTH CENSUS OF THE UNITED

Figure 1. A 100% reduction in the number of cases of *S. aureus* in the community would result in a 10% reduction in the number of cases of *S. aureus* in the hospital.

$$2q = 2, 3, 4, \dots, 2n-1, 2n, 2n+1, 2n+2, \dots, 2n+2n-1, 2n+2n$$

*A. rostratus* Ayr. & Bosc.

$$\| \mathbf{v}_k \| \leq \mathbf{v}_k^T \mathbf{v}_k = 1 - \mathbf{v}_k^T \mathbf{u}_k \leq 1 - \frac{1}{2} = \frac{1}{2}$$
[illegible]

\_\_\_\_\_

In 1909, construction began on a new hospital at the top of Renton/Cherry Hill. This building was completed in 1911 and remains as part of the Swedish Cherry Hill complex.

New Providence Hospital.

Phonetic Supp. F. 19. Newell.



## APPLICATION FOR CERTIFICATE AS REGISTERED NURSE

I hereby make formal application for Registration in the Official Register of the Washington State Board of Examiners of Nurses and submit the following in evidence of my qualifications for such registration:

1. My full name is Margaret Shaugnessy  
2. Date of birth April 23<sup>rd</sup> 1885  
3. Permanent address 515-22nd avenue Seattle Washington

World War I broke out in 1914 with the United States joining in 1917. Just as the war seemed to be close to its end, the world was struck by the Spanish influenza pandemic. When it arrived in Seattle in October 1918, it killed approximately 1600 people. Worldwide it killed over 20 million in two years.



STATE OF WASHINGTON,

## AFFIDAVIT

County of King  
Margaret Thompson being duly sworn, says that she is the person referred to in the foregoing application for certificate as registered nurse in the State of Washington; that the statements therein contained are in her own handwriting and are true to the best of her knowledge and belief; that she has complied with all requirements of the law; and that she has read and understands this affidavit.

Sworn to before me this 7th day of April, 191

(Cancel titles not applying.)

Margaret was working as a nurse at the Columbus Sanitorium when Michael Cleary was admitted with the flu. Cleary had traveled from his home in Montana to help care for his brother's ill family and contracted the disease himself.

6

S.S. TALLAPATI ET AL.

sailing from QUILLENSTOWN, N. 3<sup>rd</sup> June 1890 arriving at Port of NEW YORK 11<sup>th</sup> June 1890

NEW YORK

Michael Cleary emigrated from Ireland in 1900 and worked in a saloon in Butte, Montana. His brother M. J. Cleary was an officer with the Seattle Police Department. Born sometime around 1876, Michael was, serendipitously, also from Tuam, County Galway, Ireland.

The State of Montana, ss.  
County of Silver Bow,

# Marriage Certificate

I hereby Certify, That I believe that the facts stated in the foregoing License are true and that upon due inquiry there appears to be no legal impediment to the marriage of said Michael Cleary and Margaret Shaughnessy; that said parties were joined in marriage by me on the 11th day of September A. D. 1919 at St. Michaels Church Butte in the said County and State, in the presence of the undersigned witnesses, and that said Michael Cleary and Margaret Shaughnessy solemnly declared in my presence, and in the presence of the said named witnesses, that they took each other as husband and wife.

IN WITNESS WHEREOF, I have hereunto set my hand this 11th day of Sept A. D. 1919  
In presence of Edward Cleary Rev. Francis J. Whelan  
Norman R. Ford Officiating

Witnesses.

Filed for record

8/11

A. D. 1919

Clara Bee Clerk.  
By Ed. J. Mulvey Deputy Clerk.

## Influenza Brings Butte Man Wife; Honeymoon Here

A victim of the influenza and of Cupid, M. F. Cleary, a Butte business man, is spending his honeymoon in Seattle with his bride, who was Miss Margaret Shaughnessy, a well known nurse, for some years connected with the staff of Providence Hospital. The bridegroom is a brother of Patrolman M. J. Cleary of the Seattle Police Department.

During the outbreak of the influenza in the fall of 1918 Mr. Cleary came to Seattle on account of the illness of Patrolman Cleary's wife.

While assisting in the illness in his brother's family Mr. Cleary contracted the disease himself, and went to Columbus Sanitarium, where he met his future bride, then on duty there.

The romance which had its beginning in the hospital continued, and when the man from Butte went home he obtained a promise from Miss Shaughnessy that she would go to the Montana mining capital and join the nursing staff of the St. James

Hospital. At close range Cupid closed the romance, and now the couple are spending the honeymoon here.

TV'S MEN UNDT WHEN

hel  
lef  
sid  
the  
C,  
an  
bu  
Mc  
Av  
sic  
ga  
Th  
ba  
lts

pital last night said he shut off the power as soon as he felt the rear wheels "pull," but the momentum of the heavy car carried it onto the sidewalk and against the wall. Traffic on that division was delayed for more than an hour.

TIMES WANT ADS for results.

Half M  
\$20 G

excited a lot grown used to instead of coun coin rack. The lot w constructed b 000 and eac with-sealing sured agains able cause.

Not the

IDEAL DRAINAGE SYSTEMS

" Martha G cash JJNCo r1118 Madison apt E2  
 " Millie A h1118 Madison apt E2  
 " Moeze E (Lucy E) porter h2644 E Valley  
 " Nanette F Mrs dentist 121 Cobb bldg h10423  
 Roosevelt way  
 " Rex F stdt r6724 Palatine av  
 " Roy G (Edith L) mech h4060 8th av NE  
 " Russell W (Marie A) pntr h6006 6th av NE  
 " Saml L (Beatrice F) millwkr NLBrCo h3804  
 24th av SW  
 " Wm M (Orpha L) mach CCCo h3816 55th av  
 SW  
 " Wm T carp h3108 E Harrison  
 Claybo Aarth h608 N 47th  
 Clayburgh Bros Reuben Boog mgr whol silks  
 1207 Textile Tower  
 Clayburn Gordon stdt r3008 Harvard av N apt  
 307  
 " Ruby V Mrs wtrs h3008 Harvard av N apt 307  
 Clayford Apartments (Richd A Anderson) 319  
 Clay  
 Claypool Blaine F deckhd Queen City Yacht Club  
 r2721 Fairview av N  
**CLAYPOOL CHARLES E (Annie), Justice of the  
 Peace, 314 County-City Bldg, h1810 29th Av S**  
 " Geo W (Agnes J) installer PT&T h950 N 98th

" Roland D (Mabel L) sta opr Wm H McLean h  
 627 W Mercer pl  
 " Rosetta A Mrs biller Clayburgh Bros h7724  
 14th av NE  
 " Thos F (Frances) floor mgr F&N h2933 2d  
 av apt 205  
 " Vernon W (Rosetta A) agt PInCo h7724 14th  
 av NE  
 Cleasby Harold (Muriel) lab SBoxCo h RD1 box  
 349  
 " Wm E seamn h3016 1st av apt 31  
 Cleave Geo (Minnie V) barber 4210 Rainier av h  
 3536 Morgan  
 " Mary E stdt r3536 Morgan  
**CLEAVELAND MILTON L, Asst Cashier Central  
 Branch National Bank of Commerce, h2017  
 Boylston Av N**  
 Cleaver Chas R (Ruth D) dept mgr UPCICo h  
 3007 E 65th  
 " Emma V (wid Wm H) slswn r3737 W Austin  
 " Herbert F (Virginia L) slswn USRCO h403  
 14th av N apt 22  
 " Pitson J (Mae C) sec Washington Fire Relief  
 Assn h637 3d av W apt 201  
 " Virginia L Mrs sten Edw M Hay h403 14th  
 av N apt 22  
 " Wm E lawyer r821 10th av apt D

Approximately fifteen years later, Margaret and Michael returned to Seattle. They moved into Apartment G of 721 17th Avenue, just across the street from Providence Hospital.

" Evan C jr (Nellie A) seamn LWF h816 Lake  
 Washington bldg  
 " Fredk J (Jennie) clk h1008 W 67th  
 " G R (Jennie V) purser LWF h Bellevue Wn  
 " Henry (Sarah) janitor h2611 Day  
 " Jack C (Jessie) mgr The Ohio National Life  
 Ins Co h621 W Galer apt 101  
 " John (Viola) lngshrmn h4245 27th av W  
 " John F stdt r1008 W 67th  
 " Lucile (wid Robt) h2197 E James apt 21  
 " Martin J (Elsie F) h100 Olympic pl apt 201  
 " Mary E stdt r2921 12th av S  
 " Merry lab r4464 Whitman av  
 " Paul W r 343 W 77th  
 " Ralph E (Georgia) emp L-WBCo h717B East-

5206 Calif av apt 5  
 Clef Club The Alex Irwin mgr 101½ 12th av S  
 Clefstad Geo patrolmn Surry Patrol System r616  
 Seneca  
 Clegg Alvin R (Mary) printer h2152 Shelby  
 " Arth emp Edholm Furn Hosp h3318 Claremont  
 av  
 " Chas B (Jean R) inspr WCLA h1739 Madrona  
 dr  
 " Donald J clk Chase Brass & Copper Co r105  
 E 58th  
 " Ida H Mrs sten h105 E 58th  
 " Mabel E r3318 Claremont av  
 " Maurice A (Alice P) civ eng h7519 15th av NE  
 " Percy A (Estyle A) acct UOCo h13026 42d av

Margaret worked as a nurse at several hospitals and private homes for over 40 years. Michael's activities are mostly unknown. They had no children. But they lived in that apartment through the 1930s...

Clearing House Association of Seattle Martin  
 Lean examiner 1416 Alaska bldg  
 Clearman Fred L field auditor WCLA r1334  
 Terry av  
 Clearwaters Claude L (Eliz H) sec-treas Shoshone  
 Mercury Co h1695 E Olive apt 209  
 Clearly see also Clary  
 " Alice E sten Shepard & Morse Lbr Co h1108  
 9th av apt 205  
 " Cecelia C sten NWLICo r1815 15th av apt 6  
 " Clifford A (Gertrude D) slswn h4130 1st av  
 NW  
 " Edw R h415 Melrose av N apt EE  
 " Edwin P (Alice D) gro 859 Cloverdale h do  
 " Eliz K (wid Jas F) r715 27th av  
 " Jas lab r2309½ 1st av  
 " Jas W (Florence L) h2710 5th av W  
 " John C (Mabel J) driver h3154-1 Fuhrman av N  
 " Leo F pntr City Light Dept r Rockport  
 " Lorraine F r3154-1 Fuhrman av N  
 " Margt Mrs nurse 721 17th av apt G h do  
 " Margt E detective SPD h3154 15th av apt 6  
 " Michl F (Margt) h721 17th av apt G  
 " Mildred nurse Lincoln Dentists r8302 8th  
 av S

" Norman W (Therese) phys dir Children's Clinie  
 h1812 10th av N  
 " Rose (wid David) h535 37th av  
 " Ruby L clk UOCo r635 37th av  
 " Saml chf clk ASSCO r635 37th av  
 Cleland Frank E (Altha C) asst sta mstr SMRY  
 h418 N 59th  
 " Geo W (Mildred H) trav pass agt CPRy h4311  
 12th av NE apt 206  
 " Hance v-pres Chloro Chemicals Inc r Wash  
 Athletic Club  
 " Roger G (Myra F) reporter STCo h1115 Lake-  
 view bldg N apt M  
 Clelen see Cleland  
 Clelland Andy L h1421 7th av apt 6  
 Clem Alma E (wid Geo) h4023 Univ way  
 " Cora I dental asst h614 10th av N apt 201  
 " Martha (wid Alex) r4923 Corson av  
 " Maude E (wid Noah R) r2151 5th av W  
 " Robt F adv asst GBFCO r1916 University  
 Cleman Rosalie sten Puget Sound Realty Co r  
 4230 Brooklyn av  
 Clemans Anita (wid Edson) r517 N 49th  
 " Elbert H locator City Light Dent h547 N 46th





This certificate must be filled in by

I hereby certify that Mrs. Margaret  
Shaughnessy School for Nurses, organized 1910  
 in the City of Seattle State of Washington  
 during that six years that six  
years of nursing were satisf



Witness

To be signed by two registered n

This certifies that I am personally acquainted  
 and of good moral character, and recommend her

1. Name Anna  
 Address 905 9

# 'WE WORKED HARDER':

## Veteran Nurse Is Happy With Care



Mrs. Margaret Shaughnessy Cleary rested her snow-white head on a snow-white pillow in her room in Providence Hospital and made a few observations.

As a member of the first graduating class of the Providence Hospital School of Nursing in 1910 and now a patient, Mrs. Cleary spoke with authority, mixed with admitted bias.

"We worked harder and I think we were better looking," she said with a touch of Irish brogue and a hint of a twinkle in her blue eyes.

"They look after me very well here. But we gave our patients more personal care.

"Things have changed a lot, though, and the nurses don't have the time to spend with the patients. We worked longer hours and extra hours and thought nothing of it—it's quite different now."

Mrs. Cleary will be 83 next month. She came from Ireland when she was 19 and began her nursing training in 1907 in the old hospital at Fifth Avenue and Madison Street.

The graduating class of 12 had their ceremonies at



MRS. MICHAEL CLEARY, 1910 GRADUATE, AND  
 DARLENE TUSCHER, 1960 GRAD

### MARGARET SHAUGHNESSY IN 1910

First time in nurse's cap

Holy Names Academy. Mrs. Cleary was a nurse 40 years.

She was married in 1919 to Michael F. Cleary. He died last year. She now lives with a niece, Mrs. Mary Rafferty, at 721 17th Av.

After being in the hospital for a minor illness, Mrs. Cleary went home the other day.

"As good as hospitals are," she said. "I'd rather be nursing than nursed."

Providence Hospital now is the main teaching unit of Seattle University.

Certificate as Registered Nurse in  
 State of Washington received by  
Margaret Shaughnessy  
 Date June 29 1961

...and into the 1960s.

Washington State Board  
 of  
 Examiners of Nurses

Name

Address

David E. Blackman, 24, Seattle.  
Eloise J. Collinson, 21, Issaquah.

SEPARATE MAINTENANCE GRANTED  
Marie from Leonard Wolf.

lived here and worked for The  
Boeing Co. in 1959 and 1960.

Michael died in 1963. His mass was held at the Immaculate Conception Church two blocks away (the oldest standing Catholic church in Seattle, built in 1904) and he was buried at Calvary Cemetery (the first and oldest Catholic cemetery in Seattle, founded in 1899). Margaret followed two years later in 1965 and was buried beside him.

Herbert W. Wohl, 39, 12114 Taylor Av. N.  
Ruth N. Moxfield, 41, 23 W. Galer St.  
John E. Knight, 22, 507 First Av. N.  
Barbara L. Perry, 18, 1403 Second Av. W.  
Anthony L. Atherton, 18, 811 20th Av. S.  
Yvonne Rouse, 18, 7330 Holly Park Dr. S.  
Robert E. Dambrowski, 20, Navy.  
Teresa A. Palmer, 20, 2431 S. W. 149th Pl.  
Norman M. McDonald, 55, 13607 Second  
Av. S. W.  
Margaret M.  
S.

Dittmore, James H.—50, 6430 N. E. 183rd  
St., Aug. 5.  
Edgar, Lucy C.—79, 15828 27th Av. N.  
E., Aug. 5.  
Fleewood, William R.—62, 10526 Fremont  
Av. N., Aug. 2.  
Gearheart, Clarence R.—59, 2407 N. W.  
6th St., Aug. 5.  
Glover, Raymond D.—70, 18541 Normandy  
Terrace S. W., Aug. 5.  
Hesketh, Ellis — 74, Kelchikan, Alaska,  
Aug. 4

tardation of the State Home  
and Training School, Wheat  
Ridge, Colo. Dr. White now  
is in charge of the mental-  
retardation department of  
Colorado state institutions.

MICHAEL F. CLEARY

Rosary for Michael F.  
Cleary, 87, of 721 17th Av.,  
will be said at 8 o'clock to-  
morrow evening in the Bon-  
ney-Watson chapel.

Requiem Mass will be said  
at 10 o'clock Saturday in the  
Church of the Immaculate  
with burial in Calvary.

Mr. Cleary, born in County  
Galway, Ireland, died Tues-  
day in a hospital. He was a  
restaurant owner in Butte,  
Mont., until 30 years ago,  
when he retired and moved  
here. He was a member of  
the Knights of Columbus in  
Butte.

Surviving are his wife, Mar-  
garet, and a brother, Martin  
Cleary, Seattle.

Dou  
L. A  
S.  
Thom  
Susan  
Josepi  
Susan  
Roger  
Carol  
David  
Carole  
Paul L.  
Bonnie  
Way

Demetrius Greek Orthodox Church. In-  
terment, Greenwood.  
CLEARY—Michael Francis, of 721 17th  
Ave. Husband of Margaret Cleary, both of  
Brother of Martin Cleary, of BONNEY-WATSON  
Seattle. Rosary at Requiem Mass Sat-  
urday, 8:00 p. m. at the Immaculate  
Conception Church. Interment, Calvary.  
COONS—Madison (Matt) C. North Bend,  
Ore. Services Friday, 1 p. m., Wash-  
ington, Edna M.—85, 2434 S. 158th St.,  
Aug. 5.  
Sorth, Archie — 81, 3110 N. E. 123rd St.,  
Aug. 5.  
Shand, Frank A.—73, 4107 S. W. Oregon  
St., Aug. 2.  
Shields, Cornelia — 77, 1825 N. 54th St.,  
Aug. 4.  
Smith, Roosevelt—59, 2417 E. Yesler Way,  
Aug. 3.  
Van Inwegen, Mart — 79, 11742 North  
Park Av. N., Aug. 5.  
Whitehurst, Clarence A.—56, 2032 E. Boyer  
St., Aug. 5.  
Wilcox, Mary Ann—74, 1248 N. E. 169th  
St., Aug. 5.  
Whitthers, Claude D. — 53, 318 Second  
Av. S., Aug. 3.  
Woo, Gen—88, 2314 S. Forest St., Aug. 5.

Ele  
Sw  
anc  
Sal  
ber  
Asi  
WOO  
SER  
BUT  
LAST  
Thil

G. Mike  
Mary L. Kepfinger, 20, 2731 Tenth Av. E.  
Willara M. Glover, 37, 9042 Wallingford  
Av. N.  
Shirley S. Scott, 28, 2029 N. W. 62nd St.  
Mietlos Geokozas, 27, 2617 27th Av. W.  
Theodora Cokiniakis, 25, 1630 N. 52nd St.  
Gerald M. McKee 26, 1119 N. W. 63rd  
St.  
Linda M. Kale 20, 1524 N.W. 52nd St.  
Donald J. Watson, 27, 7806 Fifth Av. N.E.  
Judith E. Brashear, 22, 7911 Third Av.  
N.W.  
James M. Oki, 25, 1215 E. Spring St.  
Kathleen E. Temika, 22, 4014 25th Av. S.

Woo, Gen—88, 2314 S. Forest St., Aug. 5.  
Sorth, Archie — 81, 3110 N. E. 123rd St.,  
Aug. 5.  
Shand, Frank A.—73, 4107 S. W. Oregon  
St., Aug. 2.  
Shields, Cornelia — 77, 1825 N. 54th St.,  
Aug. 4.  
Smith, Roosevelt—59, 2417 E. Yesler Way,  
Aug. 3.  
Van Inwegen, Mart — 79, 11742 North  
Park Av. N., Aug. 5.  
Whitehurst, Clarence A.—56, 2032 E. Boyer  
St., Aug. 5.  
Wilcox, Mary Ann—74, 1248 N. E. 169th  
St., Aug. 5.  
Whitthers, Claude D. — 53, 318 Second  
Av. S., Aug. 3.  
Woo, Gen—88, 2314 S. Forest St., Aug. 5.

EIDE ATADMC

For somewhere near 40 years, this Irish-American couple lived in the rooms up and over one unit from the apartment I now inhabit. Several times a week for the past few years, as I make a shortcut to the bus stop on Jefferson Street, I have walked past a reproduction of Margaret's School of Nursing portrait where it hangs in the hallway of Swedish Hospital.

Ozzie Woodcock, 43, 410 Fourth Av.  
Charlotte G. Arriola, 39, 410 Fourth Av.  
Marion L. Horne, 33, 4534 25th Av. S.  
Norma L. Jellison, 29, 6527 Rainier Av. S.  
David D. Ewart, 24, Edmonds.  
Joan M. Ossinger, 22, 2028 N. E. 45th St.  
John E. Flynn, 53, Everett.  
Alice Kelly, 35, 4832 Terrace Dr. N.E.

C. James Tibbetto, 4043 50th Av. S.,  
boy.  
MAYNARD HOSPITAL  
Peter Bucke, 1526 N. E. 100th St., boy.  
Kenneth L. Campbell, 10430 S. E. 94th  
St., Renton, boy.  
SEATTLE GENERAL HOSPITAL  
Arnold R. Hill, 3428 17th Av. S., girl.  
PROVIDENCE HOSPITAL

caused by gasoline tank rupturing in  
accident; no loss.  
5:14 p. m.—1201 32nd Av. N. E. Brush  
fire caused by children playing with  
matches; no loss.  
5:28 p. m.—335 Seventh Av. Rubbish fire  
caused by children playing with  
matches; no loss.  
8:04 p. m.—903 21st Av. Garage fire  
caused by children playing with  
matches; \$800 loss.



It seemed important to follow the story to the end. So my husband and I drove north to Calvary with a section number and a simple map of the cemetery. We paced back and forth each row, heads down and half-bent, searching and scanning the names.

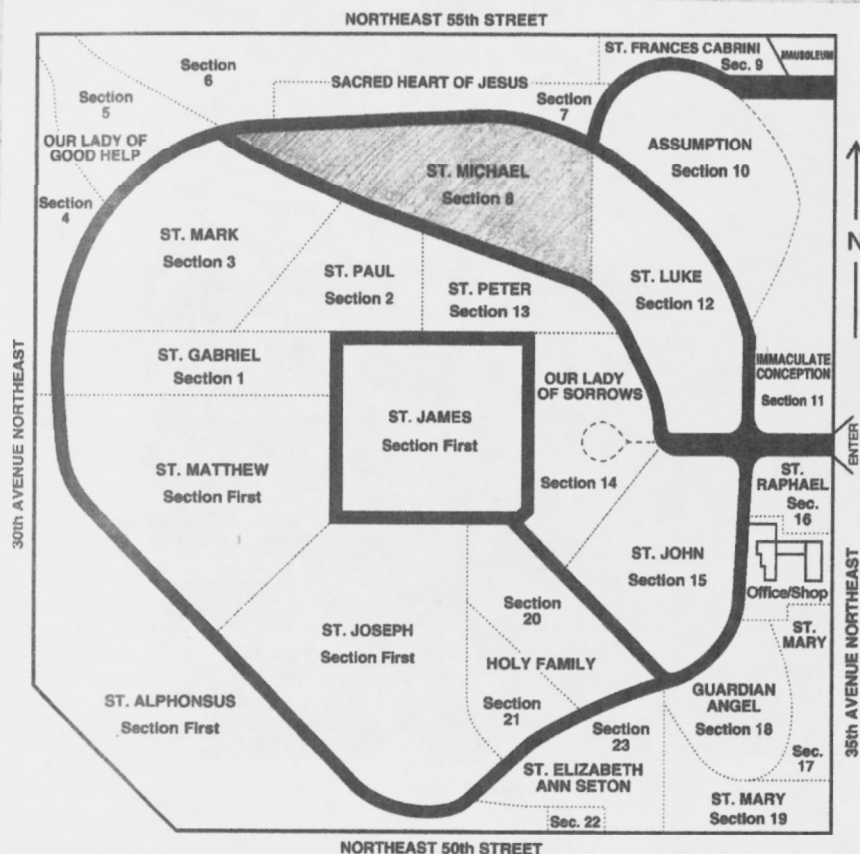

Name: CLEARY, MICHAEL F  
 Burial Date: 08/10/1963  
 Cemetery: Calvary Cemetery  
 Section: 8  
 Lot: 117  
 Site: 6

Name: CLEARY, MARGARET  
 Burial Date: 06/16/1965  
 Cemetery: Calvary Cemetery  
 Section: 8  
 Lot: 117  
 Site: 7

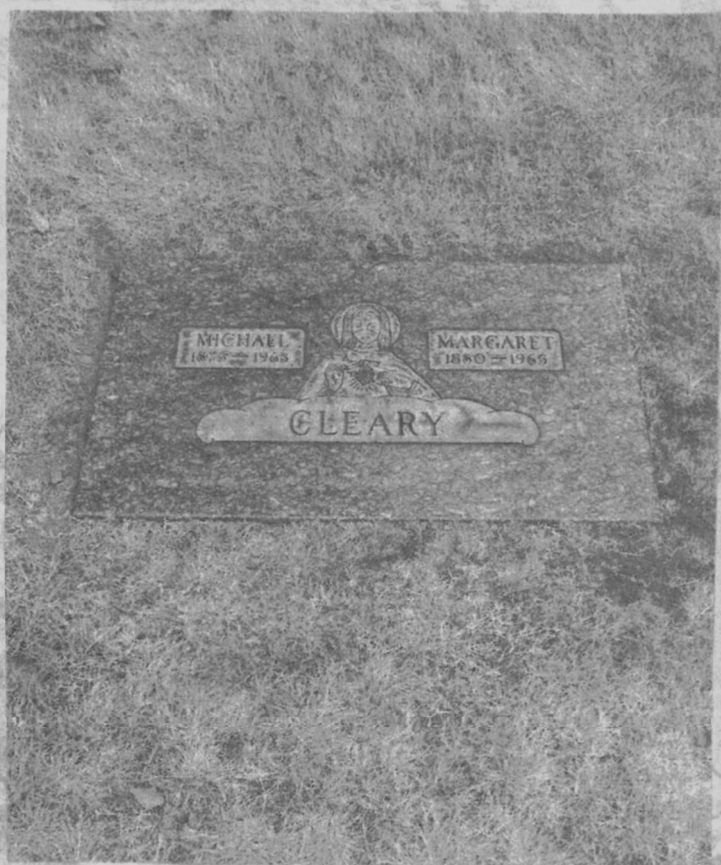

We found them near the end of a row in the shade of a tree,  
one headstone with two names, the immaculate heart between them.

This story is the falling-down-the-rabbit-hole result of writing a guide to researching buildings in King County for the University of Washington Libraries Special Collections. I used my address to test a number of web tools and became enamored with tracing the histories of my 109-year-old apartment building's previous tenants. After following a few broken threads from the census and city directories, I stumbled upon the Clearys.

Thank you to Lisa Oberg, Head of Public Services and History of Science & Medicine Curator for giving me the original assignment, and for your assistance over the two years I've worked on this narrative! Thank you also to Phil Stairs at the Puget Sound Regional Archives and Peter Schmid at Providence Archives.

To get started with your own house research, visit the definitive, incredibly thorough resource at the Seattle Public Library: <http://cdm16118.contentdm.oclc.org/cdm/landingpage/collection/p16118coll9>

## Sources:

Margaret Shaughnessy, Providence Hospital (Seattle) School of Nursing class of 1910 (portrait). Providence Archives, Seattle. Used with permission.

King County Department of Assessments. eReal Property Tool. Retrieved from: <http://blue.kingcounty.com/Assessor/eRealProperty/Dashboard.aspx?ParcelNbr=2255500115>

Property record card for 721 17th Ave Seattle, Department of Assessments, Property Record Cards, 1866-1937, Washington State Archives.

G. Baist & H. V. Baist *Baist's real estate atlas of surveys of Seattle, Wash.* Phila.: G.W. Baist, 1908.

Mimi Sheridan. *Historical Property Survey Report: Seattle's Neighborhood Commercial Districts*. Seattle: Dept. of Neighborhoods, 2002. Retrieved from: <http://www.seattle.gov/Documents/Departments/Neighborhoods/HistoricPreservation/HistoricResourcesSurvey/context-neighborhood-commercial-properties.pdf>

Seattle Department of Neighborhoods. *Seattle Historical Sites Search* (database). Retrieved from: <http://web6.seattle.gov/DPD/HistoricalSite/default.aspx>

*The Seattle times*. (Seattle, Wash.). Various issues. Retrieved from: <http://infoweb.newsbank.com/?db=EANX&browseRef=decades/127D718D1E33F961/all.xml> (subscription required)

Government documents retrieved from <http://ancestrylibrary.proquest.com> (subscription required):

- Immigration manifest for Michael Cleary, 1900
- U.S. Census Bureau. 1910, 1920, 1930 & 1940 Census
- U.S. Dept. of Labor, Declaration of Intention for Margaret Shaughnessy, 1914
- State of Montana, Co. of Silver Bow, wedding certificate for Shaughnessy & Cleary, 1919

R.L. Polk & Co. *Polk's Seattle (Washington) City Directory* and *Polk's Seattle (King County, Washington) City Directory*. Various volumes, 1935-1965.

Providence Hospital, and Pacific Northwest Catholic History Collection. *The Golden Sheaf : A Short Sketch of Providence Hospital, Seattle, Washington : Golden Jubilee Years 1877-1927*. Seattle: [publisher not identified], 1927.

Lucia Ellis & William Cumming. *Seattle's Sisters of Providence : The Story of Providence Medical Center, Seattle's First Hospital*. Seattle, Wash.: Providence Medical Center, Off. Public Affairs, 1978.

Frank La Roche Photograph Collection. PH Coll 283. University of Washington Libraries Special Collections. Retrieved from: <http://digitalcollections.lib.washington.edu/cdm/singleitem/collection/laroche/id/31/rec/20> (Providence Hospital photograph).

Seattle Postcard Collection. PH Coll 798. UW Libraries Special Collections. Retrieved from: <http://digitalcollections.lib.washington.edu/cdm/singleitem/collection/seattle/id/1873/rec/23> (Providence Hospital postcard).

David Wilma. "Flu epidemic hits Seattle on October 3, 1918." *HistoryLink.org*. Essay 2090. 1 Jan. 2000. Retrieved from: <http://www.historylink.org/File/2090>

James F. Armstrong. "Philadelphia, Nurses, and the Spanish Influenza Pandemic of 1918." *Navy Medicine* 92, no. 2 (March-April 2001): 16-20. <http://www.ibiblio.org/hyperwar/AMH/XX/WWI/flu/philflu/philflu.html> (Seattle Spanish flu image).

Margaret Shaughnessy nursing license. Department of Licensing, Business and Professions Division, Registered Nurses Licensing Files, 1909-1917, Washington State Archives, Digital Archives, <http://digitalarchives.wa.gov>

*The Seattle star*. (Seattle, Wash.). Various issues. *Chronicling America: Historic American Newspapers*. Lib. of Congress. Retrieved from: <http://chroniclingamerica.loc.gov/lccn/sn87093407/>

Immaculate Conception Church. *Immaculate Conception: A Parish of the Roman Catholic Archdiocese of Seattle*. Retrieved from: <http://www.icseattle.org/>

Associated Catholic Cemeteries. *Calvary Cemetery*. Retrieved from: <http://www.acc-seattle.com/cemeteries/calvary.html>



