

VOTERS' PAMPHLET

Washington State Elections

General Election
November 7



2023

Official Publication



WASHINGTON
Secretary of State

Ballots mailed out by **October 20**
1 (800) 448-4881 | sos.wa.gov/elections



On behalf of the Office of the Secretary of State and election officials statewide, I am honored to present the 2023 General Election Voters' Pamphlet. This guide includes information about voting to help you make informed decisions as you exercise your right to vote.

To participate in the election, you must be registered to vote. Voter registration forms that are mailed or completed online must be received by Oct. 30. If you are already registered, review your registration information at **VoteWA.gov** to ensure it is up to date. After Oct. 30, you must visit an elections office or voting center during regular business hours or until 8 p.m. on Election Day, Nov. 7, to register to vote or update your registration and receive a ballot.

After you have marked your ballot, be sure to sign the return envelope. Your signature is important because trained election officials check to ensure your signature matches the one on your voter registration record before they count your ballot. Next, return your ballot. If returning by U.S. mail — no postage necessary — remember that ballots must be postmarked by Nov. 7 to be counted. You can also use an official ballot drop box anywhere in the state. Drop boxes are open until 8 p.m. on Election Day. Go to **VoteWA.gov** to locate a ballot drop box or check the status of your ballot.

By voting, you are making your voice heard. Thank you for participating in our democratic process.

Sincerely,

Steve Hobbs
Secretary of State

Has my ballot been counted?

Tracking your ballot is easier than ever!

Sign up for text notifications when you register or update your info at **VoteWA.gov**.



@secstatewa



@WASecretaryofState
@WashingtonStateElections



@secstatewa

How do I register to vote in Washington?.....4
 Voting Assistance5
 Budgeting for Washington’s Future7
 How do I vote and return my ballot?8

Candidates

State Judicial Offices9

More information

Contact Your County Elections Office..... 15

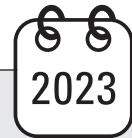

Deadlines

Ballots mailed to voters by: October 20
 Register by mail, received by: October 30
 Register online by: October 30
 Register in person by: November 7, 8 p.m.
 Election Day: November 7

Local Candidates and Measures



This pamphlet contains information for state candidates.

You will receive a Local Voters’ Pamphlet from your county elections office with information on local candidates and issues.

If you do not receive a Local Voters’ Pamphlet by the time you receive your ballot, contact your county elections office. You can find their contact information listed at the end of this pamphlet.

You can also visit **VoteWA.gov** to view your online Voters’ Guide.

Voter tip:

Use **VoteWA.gov** to:

- Register to vote
- Update your info
- Track ballot status



Voter tip:

Remember to sign and date your ballot return envelope. Trained election officials compare every signed envelope with the signature on the voter registration record.



Political parties

Washington State Democrats
 PO Box 4027
 Seattle, WA 98194
 (206) 309-8683
 info@wa-democrats.org
 www.wa-democrats.org

Washington State Republican Party
 11811 NE 1st St
 Ste A306
 Bellevue, WA 98005
 (425) 460-0570
 info@wsrp.org
 www.wsrp.org



Candidates submitted their contact information for this pamphlet prior to printing. For the most current contact information, visit **VoteWA.gov** and select “Voters’ Guide.”



Who donates to campaigns?

View financial contributors for state and local candidates and measures:

Public Disclosure Commission
 pdc@pdc.wa.gov
 www.pdc.wa.gov
 Toll Free 1 (877) 601-2828

Qualifications

To vote, you must be at least 18 years old, a U.S. citizen, a resident of Washington, and not currently serving a sentence of total confinement in prison.



If you're 16 or 17 years old, you can sign up as a Future Voter and be automatically registered to vote when you qualify.

How do I register to vote?

Online: Register at VoteWA.gov

By mail: Request a paper form be mailed to you or print your own at sos.wa.gov/elections

No internet access? Call 1 (800) 448-4881.

In person: Visit a county elections office (listed at the end of this pamphlet).

Registration deadlines

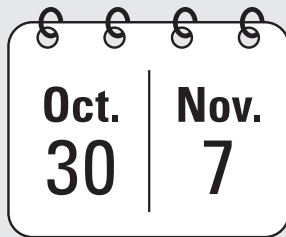

By mail or online: Your application must be received no later than October 30.

In person: Visit a local voting center no later than 8 p.m. on November 7.

Check your registration info at VoteWA.gov.

Moved? Update your voting address

Contact a county elections office to request a ballot at your new address.

By October 30: Have your application received by mail or updated online.

Or

By November 7: Visit a local voting center in person.



What if I'm not 18 yet?



If you are 16 or 17, become a Future Voter!

**# Future
Voter**

Sign up online at VoteWA.gov with your Washington state driver's license, permit, or ID. Or you can fill out a paper registration form using the last four digits of your Social Security number and mail it in. You'll be automatically registered to vote when you qualify. If you will be 18 by the November Election, you can vote in the Primary Election.

Every January on Temperance and Good Citizenship Day, high school students 16 and older have the opportunity to complete a voter registration form in class.

Are accessible voting options available?

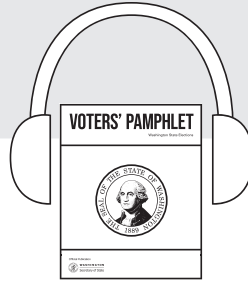

Audio and plain text voters' pamphlets available at www.sos.wa.gov/elections

No internet access?

To receive a copy on a USB drive, call **1 (800) 448-4881**.

Contact a county elections office to find an **accessible voting unit** near you.

Felony conviction?



Your right to vote is restored when you are no longer serving a sentence of total confinement in prison.

You must re-register to vote in order to receive a ballot.

You may re-register to vote by mail, in person, or online at **VoteWA.gov**.



Are language services available?

Los votantes del estado de Washington pueden acceder a un folleto electoral para las elecciones generales y a un formulario de inscripción electoral en español en Internet en www.sos.wa.gov/elections.

Ingrese a **VoteWA.gov** para consultar su guía electoral personalizada en Internet o para inscribirse y actualizar su información electoral.

Los votantes de los condados de Yakima, Franklin y Adams reciben materiales electorales bilingües. Los votantes del condado de King pueden solicitar sus materiales de votación en español.

Para solicitar una edición impresa del folleto electoral o de un formulario de inscripción electoral en español, llame al **1 (800) 448-4881**.

華盛頓州的選民可以由線上取得中文版普選選民手冊以及選民登記表，網址為 www.sos.wa.gov/elections。

請瀏覽 **VoteWA.gov** 以查看您的個人化線上選民指南，或登記及更新您的選民資料。

金郡的選民可以索求中文版投票資料。

如欲索取中文選民手冊印刷本或選民登記表，請致電 **1 (800) 448-4881**。

Cử tri tại tiểu bang Washington có thể truy cập trực tuyến Sách Hướng dẫn Cử tri cho cuộc Tổng tuyển cử và mẫu đơn đăng ký cử tri bằng Tiếng Việt tại địa chỉ www.sos.wa.gov/elections.

Truy cập **VoteWA.gov** để xem trực tuyến hướng dẫn dành cho cử tri được cá nhân hóa của quý vị hoặc đăng ký và cập nhật thông tin cử tri của quý vị.

Cử tri tại Quận King có thể yêu cầu tài liệu bỏ phiếu đã được dịch sang Tiếng Việt.

Để yêu cầu bản in của sách hướng dẫn cử tri hoặc mẫu đơn đăng ký cử tri bằng Tiếng Việt, xin quý vị vui lòng gọi số **1 (800) 448-4881**.

The federal Voting Rights Act requires translated elections materials.

If I am a victim of a crime, can I vote safely?



Keep your voting address confidential

You may be able to enroll in the Address Confidentiality Program (ACP) and register as a Protected Records Voter if you are:

- a survivor of domestic violence, sexual assault, trafficking, stalking; or
- a criminal justice participant or election official who is a target for harassment.

To become a Protected Records Voter:

- You meet with a Certified Advocate who can assist with threat assessment, safety planning, and the program application.
- The best time to enroll is when you move or are planning to move to a location that is unknown to the offender and undocumented in public record.

Call 1 (800) 822-1065 or visit www.sos.wa.gov/acp

Student Engagement Hubs



College students are on the move. Public universities offer Student Engagement Hubs to ensure that students never miss an election just because they're away from home.

For dates, hours, and locations, contact student leadership at:

- CWU Ellensburg
- EWU Cheney
- TESC Olympia
- UW Bothell
- UW Seattle
- UW Tacoma
- WSU Pullman
- WSU Tri-Cities
- WSU Vancouver
- WWU Bellingham

How do I know if something is true?

When reviewing online or printed information, think about:

- Who made this, and who is it for?
- Why did they make it?
- When was this made?
- What makes it believable?
- How might other people read this message?
- Ask the experts — consult a fact-checking site or ask an official source. Get trusted info from your county auditor or elections office.



i During the 2023 session, the Legislature passed Engrossed Substitute Senate Bill (ESSB) 5082, which establishes a webpage with new, interactive budget information created by the Legislative Evaluation and Accountability Program (LEAP) Committee and the Office of Financial Management (OFM).

WA Budget Summary:

<https://fiscal.wa.gov/budgetsummary>

Legislative Information Center:

1 (800) 562-6000

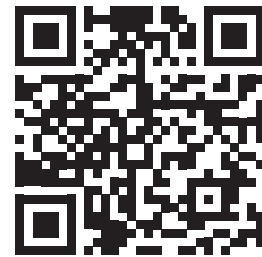

How can you access this new webpage?

- Type the URL into your browser
- Scan the QR code with your smartphone or tablet
- Call the Legislative Information Center

What's in the budget?

Operating Budget: pays for day-to-day operations of state agencies, colleges and universities, and public schools (including federal funds and dedicated funds).

Transportation Budget: pays for transportation activities, such as designing and maintaining roads and public transit.

Capital Budget: pays for acquiring and maintaining state buildings, public schools, higher education facilities, public lands, parks, and other assets.

How do I vote and return my ballot?

1 If you're registered to vote, there is no need to request a ballot. Your ballot will be mailed by **October 20** to the address you provide on your voter registration. If you need a replacement ballot, contact a county elections office listed at the end of this pamphlet.

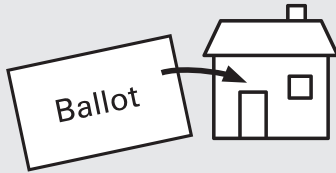

2 Vote your ballot and sign your return envelope. We need your signature to accept your ballot. You are not required to vote every race on your ballot. We encourage using this pamphlet to help you decide.

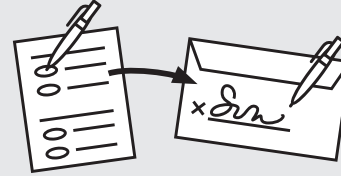

3 Return your ballot by mail, no stamp needed. If mailed, your ballot must be postmarked by **November 7**. Don't let a late postmark disqualify your ballot. The USPS recommends that you mail a week before Election Day.

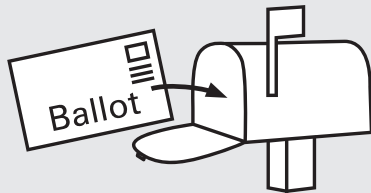

Or, return your ballot to an official ballot drop box. Drop boxes are open until 8 p.m. on **November 7**. Find drop box locations at **VoteWA.gov**.

Or

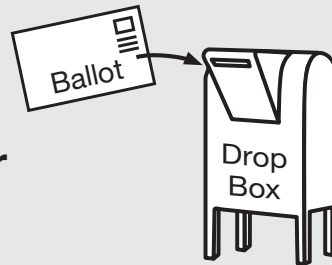

If you cannot personally return your ballot, let only people you trust deliver it for you.

4 Check the status of your ballot on **VoteWA.gov** to see if it has been received by your county elections office.



Election staff will contact you before your ballot is processed if:

- Your signature is missing
- Your signature doesn't match your voter registration record

View election results online

After 8 p.m. on election night, tallied results from each county are posted at **results.vote.wa.gov**.

Results are updated as counties report and unofficial until certification.



Judicial Qualifications & Responsibilities

Washington judges are nonpartisan. Judges must be registered Washington voters.

Judges

Judicial candidates must be in good standing to practice law in Washington and are prohibited from statements that appear to commit them on legal issues that may come before them in court.

Court of Appeals Judge

Court of Appeals judges hear appeals from Superior Courts. A total of 22 judges serve three divisions headquartered in Seattle, Tacoma, and Spokane. Court of Appeals judges serve six-year terms.

Superior Court Judge

Superior Courts hear felony criminal cases, civil matters, divorces, juvenile cases, and appeals from the lower courts. Superior Courts are organized by county into 30 districts. Superior Court judges serve four-year terms.



Candidates submitted their contact information for this pamphlet prior to printing. For the most current contact information, visit **VoteWA.gov** and select "Voters' Guide."



Candidate statements are printed exactly as submitted. The Office of the Secretary of State does not make corrections of any kind or verify statements for truth or fact.



**Meng Li
Che**

(Nonpartisan)

Unopposed

Legal/Judicial Experience

Washington Court of Appeals Judge since 2022; Assistant Chief Industrial Insurance Appeals Judge, 2010-22

Other Professional Experience

Served as a judge for high school mock trial competitions; frequent continuing legal education speaker

Education

Juris Doctor, Seattle University School of Law, 2001; Bachelor of Business Administration, University of San Diego, 1997

Community Service

Leader in the Children's Ministry Program of her church since 2010

Statement

Judge Meng Li Che was honored to be appointed by Governor Inslee to the Washington Court of Appeals in 2022. She now seeks election to retain her seat on the Court.

Judge Che grew up in Tacoma as the product of an immigrant family. From childhood, she worked in her family's restaurant.

After graduating from the University of San Diego, she returned to Washington and in 2001 earned her law degree at Seattle University School of Law. While Judge Che is also a member of the California Bar, she centered her legal career in Washington and spent seven years as a Public Defender in Pierce County before moving to the Board of Industrial Insurance Appeals where she ultimately attained the position of Assistant Chief Industrial Insurance Appeals Judge. There, she presided over issues of workers compensation and workplace safety for over 12 years. She is a member of The Hon. Robert J. Bryan Inn of Court and a Senior Fellow in the Tacoma-Pierce County American Leadership Forum.

Endorsed by: National Women's Political Caucus of Washington; Pierce County Democrats; 2nd, 26th, 28th, 31st District Democrats; Pierce County Central Labor Council (AFL-CIO); International Association of Machinists & Aerospace Workers (IAM 751)

Contact

(425) 466-0619; judgemengliche@gmail.com;
<https://judgemengliche.com>



**Brandon
Mack**

(Nonpartisan)

Unopposed

Legal/Judicial Experience

Clallam County Court Commissioner: 2019 - 2022: Decided child custody disputes, divorces, child support, protection orders, and youth-at-risk cases. Washington State Assistant Attorney General: 2009 - 2019.

Other Professional Experience

North Carolina Outward Bound / National Outdoor Leadership School: 1999 - 2005 - Instructed wilderness trips for youth and adults emphasizing leadership, compassion, and outdoor skills.

Education

Seattle University School of Law, 2009, magna cum laude. University of Vermont, 1998, BS Wildlife Biology.

Community Service

Habitat for Humanity; Port Townsend Mock Trial assistant coach; Northwest Immigrant Right's Project representing people applying for asylum in the US, Americorps with Seattle Y working with foster youth ages 16-24.

Statement

I was appointed by the governor as Jefferson County's Superior Court Judge in January 2023, when the Honorable Judge Harper retired. In this role, I work diligently to create a safe and structured courtroom where all participants understand the process. I listen carefully to consider the issues presented and apply the law in a just and fair manner.

I aspire to create a court where everyone knows they will get a fair hearing, regardless of their profession, level of education, age, race, gender identity, sexual orientation, physical ability, or religious affiliation.

I am committed to collaborative leadership, focusing our justice system to address current community challenges while utilizing local resources and strengths. Along with the superior court commissioners, we identify non-adversarial processes when possible to achieve win-win solutions to minimize or avoid further trauma.

The Jefferson County Bar Association, the Latina/Latino Bar Association, and the LGBTQ Bar Association rated me "Exceptionally Well Qualified" as a judicial candidate. Vote to keep Brandon Mack as superior court judge this November.

Contact

(206) 669-3592; BMack4JeffCoSuperiorCourt@proton.me; BMack4JeffCoSuperiorCourt.com

Voter tip:

Use **VoteWA.gov** to find the nearest drop box to your registered voting address. Drop boxes are open until 8 p.m. on Election Day.





**Dave
Stevens**

(Nonpartisan)

Legal/Judicial Experience

Senior Felony Prosecutor, Mason County; Chief Public Defender, Bureau of Indian Affairs; Chief Public Defender, Colville Confederated Tribes; Federal Prosecutor; International Prosecutor in Pristina, Kosovo; Justice Advisor in Bamiyan, Afghanistan.

Other Professional Experience

Federal Civil Rights Investigator; proud U.S. Navy Veteran; presenter, legal education seminars in Beirut, Lebanon, Kolasin, Montenegro, and Budva, Montenegro; and presenter, legal education seminars, Washington Association of Prosecuting Attorneys.

Education

Juris Doctor, University of Washington School of Law; Bachelor of Arts, University of Washington. Certificate in Islamic Jurisprudence.

Community Service

Member of Mount Olive Lutheran Church, Shelton. VFW Post 1694 Color Guard, and active in several philanthropic organizations in Mason County.

Statement

The role of the courts is to protect the rights of the accused *and* to protect the safety of victims and the community.

After high school, I joined the Navy serving aboard the USS Camden in Bremerton. I then attended the University of Washington. After graduating, I worked as a Federal Civil Rights Investigator for the Department of Housing and Urban Development Fair Housing Enforcement Center Seattle. I fought housing discrimination, making sure that families were not denied housing because of race, religion, or disability. I later went to the University of Washington School of Law. As a prosecutor, I have tried more than two hundred criminal jury trials holding criminals accountable. My extensive trial experience has earned me the respect of my peers and law enforcement. My endorsements include Drew MacEwan, Travis Couture, Melissa Upson, Leslie Peterson, Bob Rogers, Rebecca Bechtolt, and many law enforcement officers. I am the most qualified candidate for Mason County Superior Court.

I met my wife of 27 years, Pamela, at the University of Washington. We live and work in Shelton and are happy that five of our seven grandchildren live near us.

As your judge, I will be firm, fair, and just.

Contact

(360) 789-1405; David.Stevens@davidstevens.org;
<https://www.facebook.com/ultralitigator>



**Cadine
Ferguson-
Brown**

(Nonpartisan)

Legal/Judicial Experience

Appointed Superior Court Commissioner in 2021 and Judge in 2022

Other Professional Experience

2007 – 2021 Serving individuals in immigration, domestic relations, dependency, and worker's compensation cases

Education

Bachelor of Laws – University of Wolverhampton; Master's Degree – American Intercontinental University

Community Service

Local Habitat for Humanity, local Big Brothers Big Sisters, Dream Jamaica Mentorship Program, the YMCA's Mock Trial Program, Northwest Immigrant Rights Project, Moderate Means Attorney, and Legal Assistance to Military Personnel; Member – NAACP, the League of Women Voters, Certified Professional Guardianship & Conservator Board, Minority and Justice Commission (Superior Court Judicial Association's representative), and Agapé Unlimited (past board member)

Statement

Judge Cadine Ferguson-Brown will champion efforts to protect and defend every person's legal and constitutional rights. Since joining the Mason County Superior Court bench in 2021, she has been working to make our court system more accessible and responsive to the needs of our community. She has received endorsements from our State Supreme Court Justices, Judges at all levels of our state's courts, law enforcement officers, and both prosecuting and defense attorneys. In addition, she has been rated "Exceptionally Well Qualified" by several state-wide, independent bar association organizations. As an immigrant, a mother, a military spouse, and a black woman, she has an exceptional capacity to relate to, and empathize with, those who participate in our justice system. Judge Ferguson-Brown is committed to ensuring that everyone who comes into her courtroom is treated fairly and equally, regardless of race, religion, income, or social status.

Contact

(808) 295-9504; info@retainjudgeferguson-brown.com;
www.retainjudgeferguson-brown.com

**Your signature is needed to make sure
your ballot gets counted.**

The signature on your return envelope is compared to the signature on your voter registration record. Trained election officials verify each and every signature.

If your signature is missing or does not match your voter registration record, the county elections office will contact you by mail **before certification**. They may call or email if you gave them this info.

If you registered to vote online or through Department of Licensing, the signature from your driver's license, permit, or state ID will be on your voter registration record.

Voters can track and check their ballot status at **VoteWA.gov**.

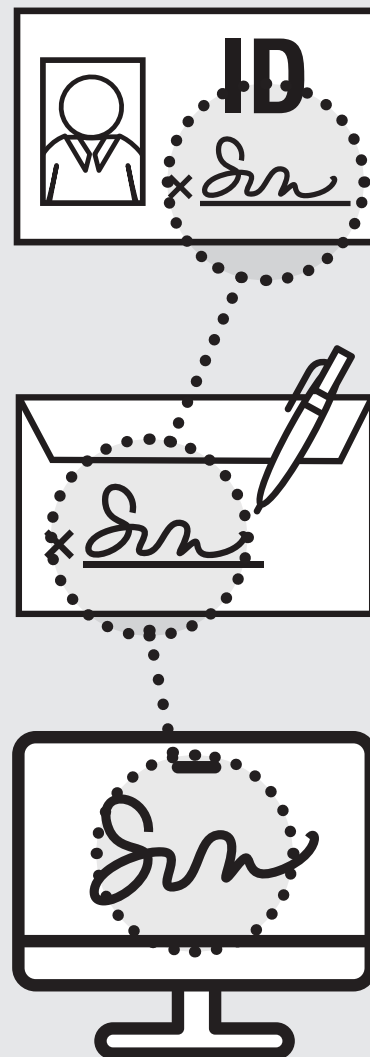

How is my ballot counted?

1

Your county receives your ballot

Deposit your ballot in an official drop box by 8 p.m. on November 7, Election Day, or return your ballot by mail — postage paid — but make sure it's postmarked by Election Day! Don't let a late postmark disqualify your ballot. The USPS recommends that you mail it back at least one week before Election Day.

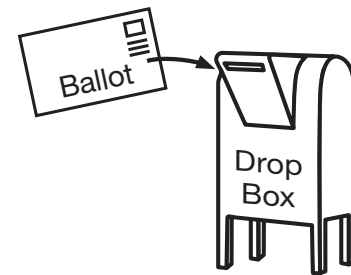

Election staff will contact you before your ballot is processed if:

- Your signature is missing
- Your signature doesn't match your voter registration record

2

Your signature is verified

Your signature is important and we need it to accept your ballot. The signature on your return envelope is compared to the signature on your voter registration record. If the signature matches, your ballot is accepted and you are credited for voting to ensure **only one** ballot is counted for you.

3

Envelopes and sleeves are separated

The return envelope is opened and the security envelope or sleeve containing your ballot is removed. They are separated to ensure the secrecy of your vote.

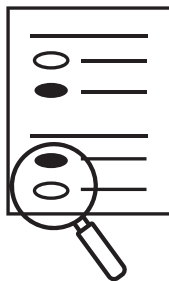
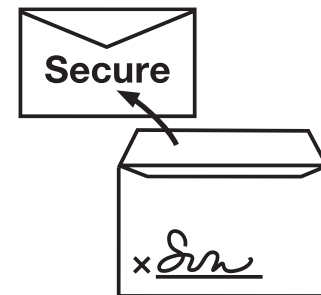

4

Your ballot is reviewed and scanned

The security envelope or sleeve is opened and election staff review your ballot to verify that it can be successfully scanned. Each voting system is certified and tested before every election.

5

Your ballot is counted

After 8 p.m. on Election Day all scanned ballots are tallied. Ballots will be scanned and tallied over the next several days until all the votes are counted. Every county conducts a post-election audit.

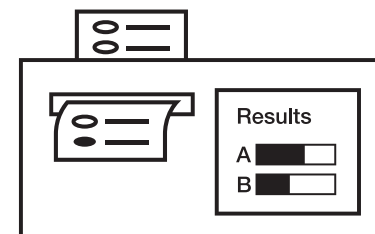

Adams County

210 W Broadway Ave, Ste 200
Ritzville, WA 99169
(509) 659-3249
elections@co.adams.wa.us

Asotin County

135 2nd St
Asotin, WA 99402
(509) 243-2084
dmckay@co.asotin.wa.us

Benton County

2618 N Columbia Center Blvd
Richland, WA 99352
(509) 736-3085
elections@co.benton.wa.us

Chelan County

350 Orondo Ave, Ste 306
Wenatchee, WA 98801
(509) 667-6808
elections@co.chelan.wa.us

Clallam County

223 E 4th St, Ste 1
Port Angeles, WA 98362
(360) 417-2221
elections@clallamcountywa.gov

Clark County

1408 Franklin St
Vancouver, WA 98660
(564) 397-2345
elections@clark.wa.gov

Columbia County

341 E Main St, Ste 3
Dayton, WA 99328
(509) 382-4541
auditor_elections@
co.columbia.wa.us

Cowlitz County

207 4th Ave N, Rm 205
Kelso, WA 98626
(360) 577-3005
elections@cowlitzwa.gov

Douglas County

213 S Rainier St
Waterville, WA 98858
(509) 888-6402
elections@co.douglas.wa.us

Ferry County

350 E Delaware Ave, Ste 2
Republic, WA 99166
(509) 775-5225 ext. 1139
delections@co.ferry.wa.us

Franklin County

1016 N 4th Ave, Ste A206
Pasco, WA 99301
(509) 545-3538
elections@franklincountywa.gov

Garfield County

789 Main St
Pomeroy, WA 99347
(509) 843-1411
mlueck@co.garfield.wa.us

Grant County

35 C St NW, Rm 203
Ephrata, WA 98823
(509) 754-2011 ext 2704
elections@grantcountywa.gov

Grays Harbor County

100 Broadway Ave W, Ste 2
Montesano, WA 98563
(360) 249-4232
elections@graysharbor.us

Island County

400 N Main St
Coupeville, WA 98239
(360) 678-8290
elections@islandcountywa.gov

Jefferson County

1820 Jefferson St
Port Townsend, WA 98368
(360) 385-9119
elections@co.jefferson.wa.us

King County

919 SW Grady Way
Renton, WA 98057
(206) 296-8683
elections@kingcounty.gov

Kitsap County

619 Division St
Port Orchard, WA 98366
(360) 337-7128
auditor@kitsap.gov

Kittitas County

205 W 5th Ave, Ste 105
Ellensburg, WA 98926
(509) 962-7503
elections@co.kittitas.wa.us

Klickitat County

205 S Columbus Ave, Rm 203
Goldendale, WA 98620
(509) 773-4001
voting@klickitatcounty.org

Lewis County

351 NW North St
Chehalis, WA 98532
(360) 740-1164
elections@lewiscountywa.gov

Lincoln County

450 Logan St
Davenport, WA 99122
(509) 725-4971
elections@co.lincoln.wa.us

Mason County

411 N 5th St
Shelton, WA 98584
(360) 427-9670 ext 470
elections@masoncountywa.gov

Okanogan County

149 3rd Ave N, Rm 104
Okanogan, WA 98840
(509) 422-7240
elections@co.okanogan.wa.us

Pacific County

300 Memorial Dr
South Bend, WA 98586
(360) 875-9317
elections@co.pacific.wa.us

Pend Oreille County

625 W 4th St
Newport, WA 99156
(509) 447-6472
elections@pendoreille.com

Pierce County

2501 S 35th St, Ste C
Tacoma, WA 98409
(253) 798-VOTE (8683)
elections@piercecounywa.gov

San Juan County

55 2nd St, Ste A
Friday Harbor, WA 98250
(360) 378-3357
elections@sanjuanco.com

Skagit County

700 S 2nd St, Rm 201
Mount Vernon, WA 98273
(360) 416-1702
scelections@co.skagit.wa.us

Skamania County

240 NW Vancouver Ave
Stevenson, WA 98648
(509) 427-3730
elections@co.skamania.wa.us

Snohomish County

3000 Rockefeller Ave, MS 505
Everett, WA 98201
(425) 388-3444
elections@snoco.org

Spokane County

1033 W Gardner Ave
Spokane, WA 99260
(509) 477-2320
elections@spokanecounty.org

Stevens County

215 S Oak St, Rm 106
Colville, WA 99114
(509) 684-7514
elections@stevenscountywa.gov

Thurston County

2400 Evergreen Park Dr SW
Olympia, WA 98502
(360) 786-5408
elections@co.thurston.wa.us

Wahkiakum County

64 Main St
Cathlamet, WA 98612
(360) 795-3219
elections@co.wahkiakum.wa.us

Walla Walla County

315 W Main St, Rm 203
Walla Walla, WA 99362
(509) 524-2530
elections@co.walla-walla.wa.us

Whatcom County

311 Grand Ave, Ste 103
Bellingham, WA 98225
(360) 778-5102
elections@co.whatcom.wa.us

Whitman County

304 N Main St
Colfax, WA 99111
(509) 397-5284
elections@co.whitman.wa.us

Yakima County

128 N 2nd St, Rm 117
Yakima, WA 98901
(509) 574-1340
iVote@co.yakima.wa.us

VOTERS' PAMPHLET

Washington State Elections

General Election
November 7

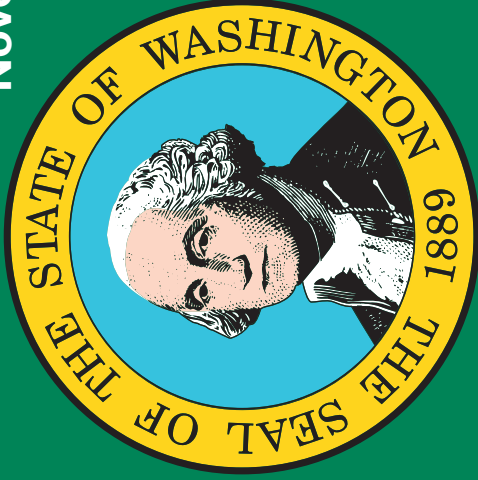

2023

Official Publication



WASHINGTON
Secretary of State

Ballots mailed out by October 20
1 (800) 448-4881 | sos.wa.gov/elections



WASHINGTON
Secretary of State

Elections Division

PO Box 40220
Olympia WA 98504-0220

NONPROFIT ORG.
ECRWSS
U.S. POSTAGE
PAID
SEATTLE, WA
PERMIT NO. 1216



Residential Customer

EDITION 2

Jefferson, Mason, Pierce counties